

Plot of Survey of that part of the NE 1/4 of the SE 1/4 of Sec. 4 Twp 75 N Range 27 W 5 P.M. lying North and East of the Public Highway known as the Winterset, - St. Charles Road.

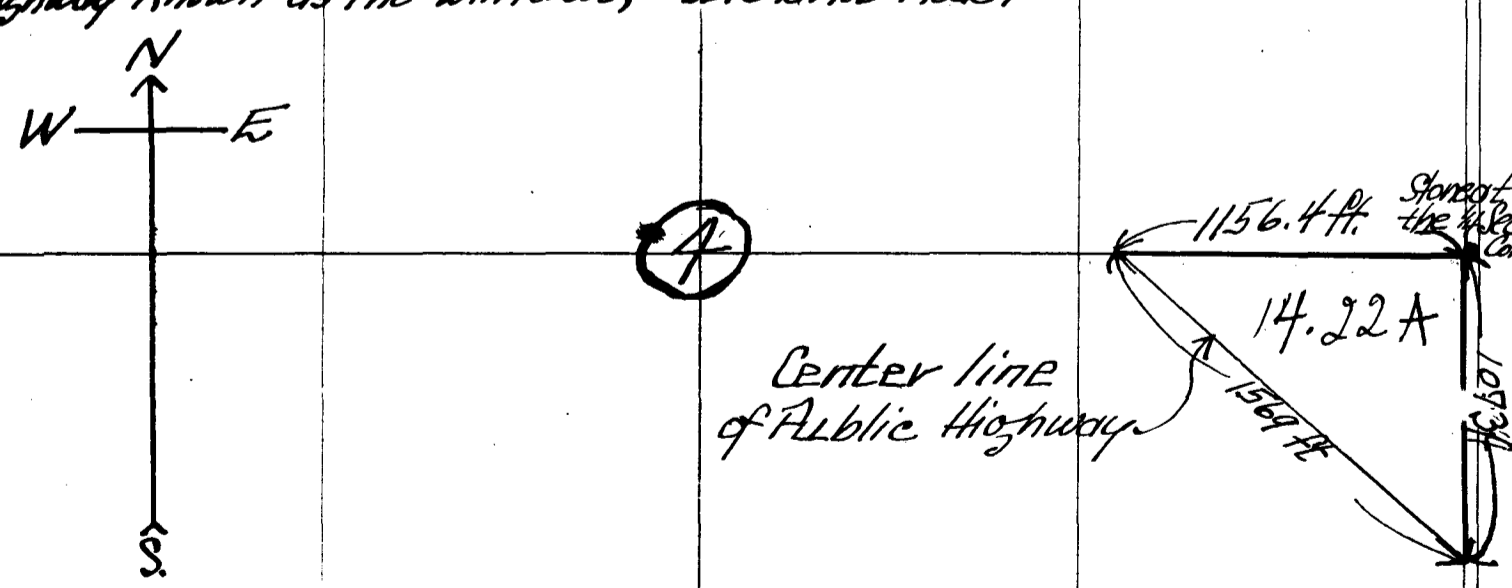

I hereby certify that the above is a correct plat of a survey this day completed by me at the request of Eunice Jane Robbins and that said plat correctly shows the courses and distances in feet and tenths of said survey of that part of the SE 1/4 of Section 4 Twp. 75 North Range 27 West of the 5th P.M., lying North and East of the Center line of the Public Highway which crosses said Quarter Section in a Northwesterly and Southeasterly direction, dated this 23rd day of March, 1927.

COMPARED

William A. De Butta, C.E.

State of Iowa,  
Madison County, ss.  
Filed for record on the  
24th day of March, A.D. 1927  
at 3:30 P.M.  
Gladys B. Debutts, Recorder  
Fee \$1.50 Doc # 75