

Sec. No. 18, Township 76, Range 28.

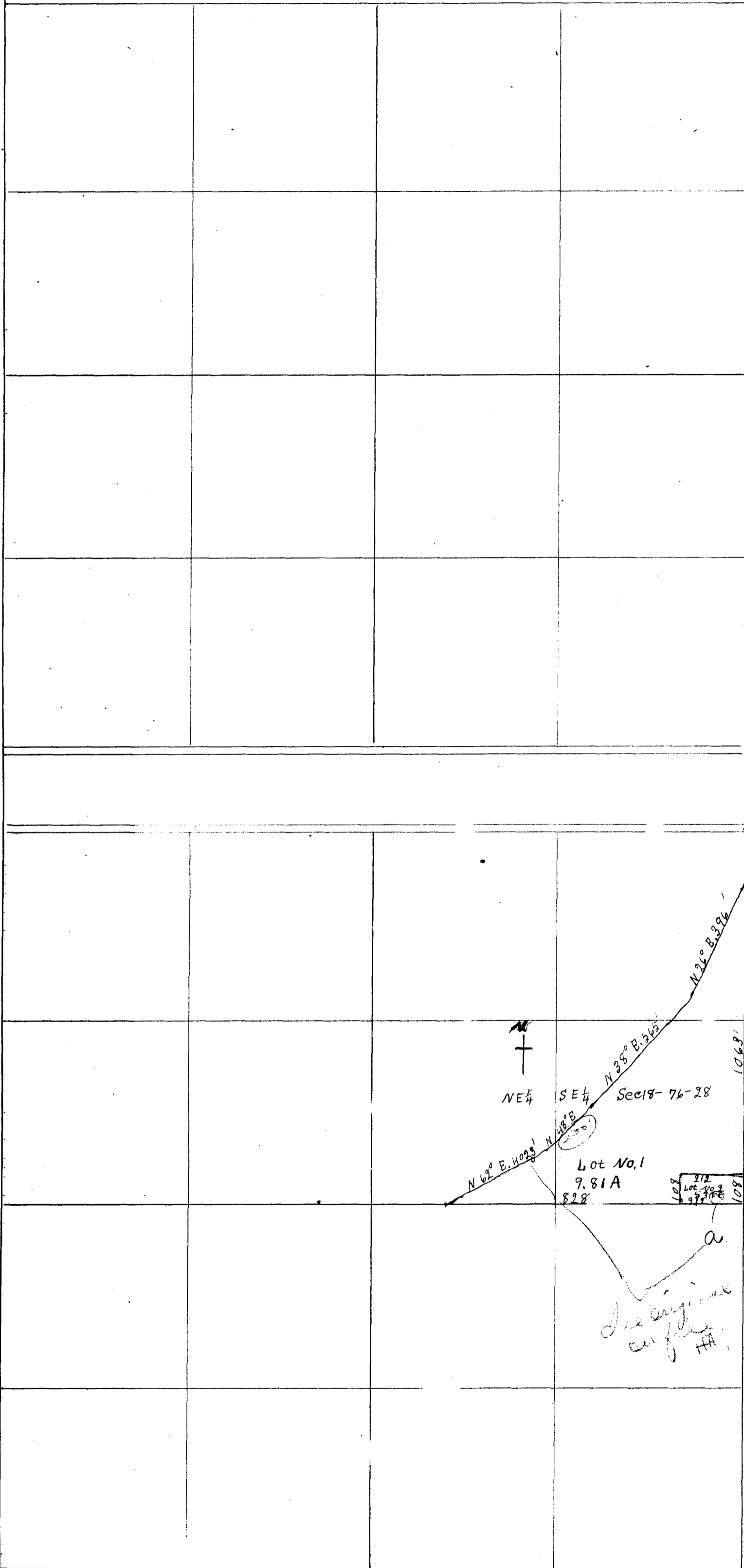

to verify the above, platted from the descriptions in deeds correctly show the amounts of land in Lots No. 1 and No. 2 in the NE 1/4, SE 1/4, Sec. 18, Range 28, west of the 5<sup>th</sup> P. M., Iowa, beginning at a point 108 feet north of the S. E. Cor. NE 1/4 SE 1/4 of said Sec. 28, and running thence West 212 feet; thence South 108 feet; thence West 828 feet; thence N. 62 Degree East, 402.9 feet; thence N. 48 Degree East, 565 feet; thence N. 26 Degree East, to the Sec. line; thence South 106.3 feet to the place of beginning, containing 9.81 Acres to be hereafter known as Lot No. 1 of said 40 acre tract; Beginning at the S. E. Cor. of the NE 1/4, SE 1/4, of said Sec. 18, and running thence North 108 feet; thence West 212 feet; thence South 108 feet; thence East 828 feet to the place of beginning, containing 9.81 acres for cemetery purposes, to be hereafter known as Lot No. 2 of said 40 acre tract, Dated at Winterset, Iowa. day of March, 1920. E. B. Hiatt, County Engineer.

Filed for record the 9<sup>th</sup> day of March 1920 at 4<sup>32</sup> O'clock P. M. and recorded in Plat-Book No. 1 Page 69 Nettie E. Winship Recorder Fee \$1.50 No. 1164 Doc

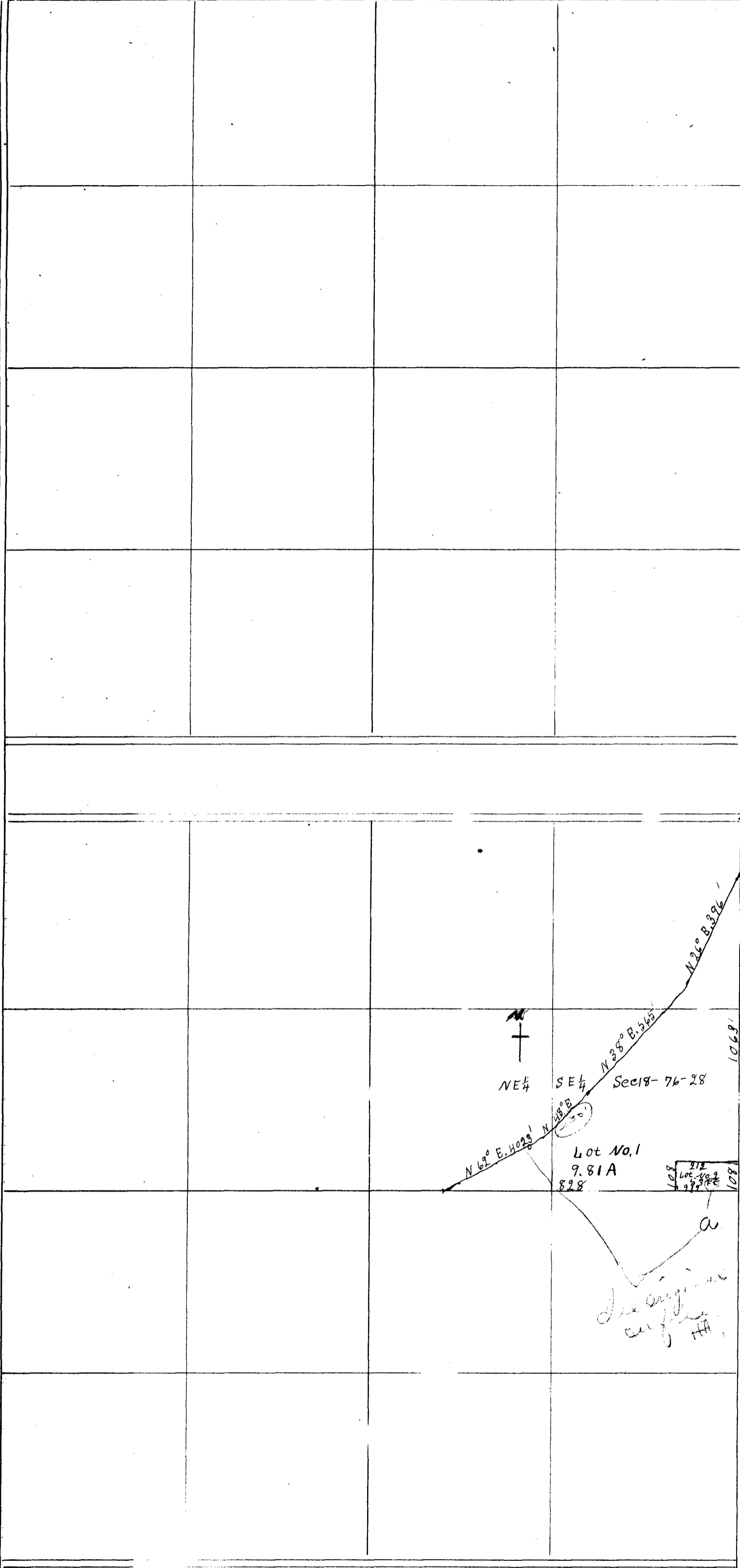

I certify the above, platted from the descriptions in deeds correctly show the amounts of land in Lots No. 1 and No. 2 in the NE $\frac{1}{4}$ , SE $\frac{1}{4}$  Sec. 18, Range 28, west of the 5<sup>th</sup> P. M. Iowa. Beginning at a point 108 feet north of the S. E. Cor. NE $\frac{1}{4}$  SE $\frac{1}{4}$  of said Sec. 18, and running thence West 212 feet; thence South 106 feet 396 feet, to the Sec. line; thence South 1063 feet to the place of beginning, containing 9.81 acres to be hereafter known as Lot No. 1 of said 40 acre tract. Also Beginning at the S. E. Cor. of the NE $\frac{1}{4}$ , SE $\frac{1}{4}$ , of said Sec. 18, and running thence North 108 feet; thence West 212 feet; thence South 108 feet; thence West 212 feet to the place of beginning, containing 0.53 acre for cemetery purposes, to be hereafter known as Lot No. 2 of said 40 acre tract, Dated at Winterset, Mo. this 3<sup>rd</sup> day of March, 1920. E. B. Hiatt, County Engineer.

Filed for record the 3<sup>rd</sup> day of March 1920 at 4<sup>37</sup> O'clock P. M. and recorded in Plat-Book No. 1 Page 69 Nettie E. Winship Recorder Sec. 81. 50 <sup>50</sup> No.