

Plat of Ebinger Cemetery  
 Walnut Township, Madison County Iowa.

Filed for Record August 6<sup>th</sup> A. D. 1902

#246

W. H. Vance  
 Recorder

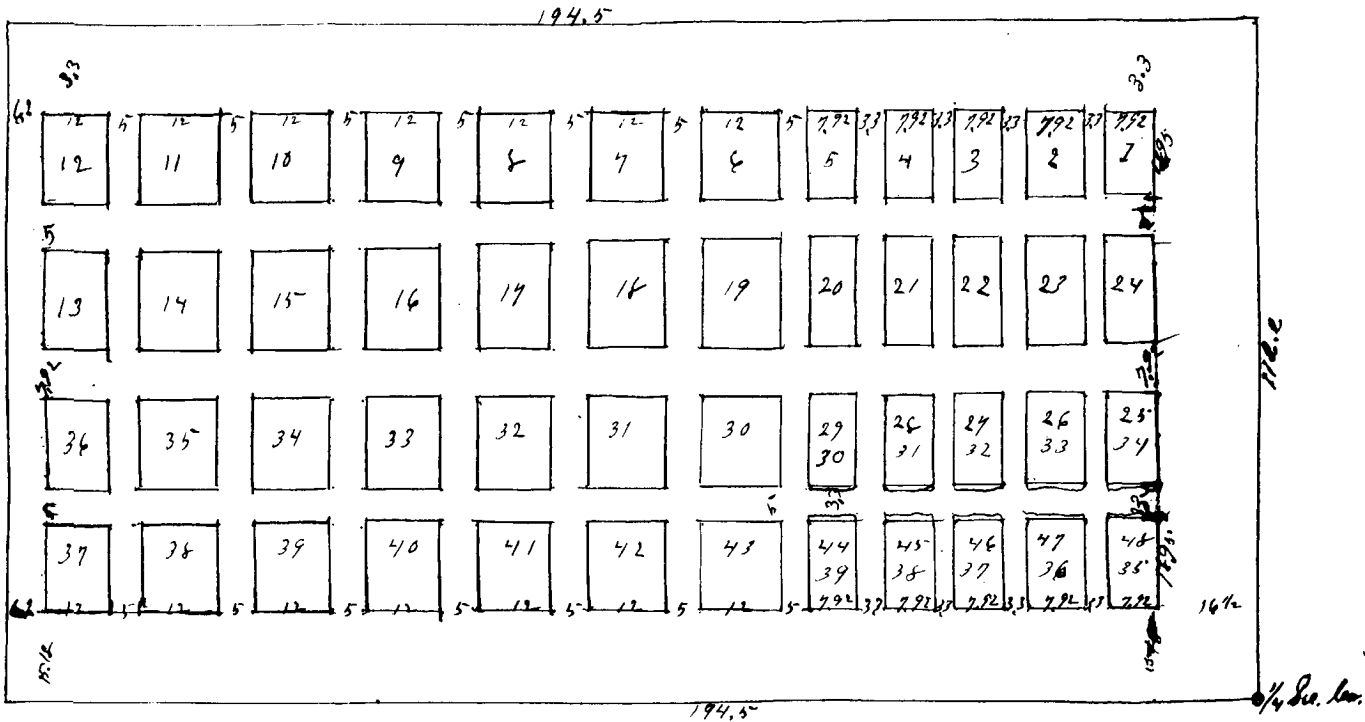

Lots No's 25, 26, 27, 28, 29 & 44, 45, 46, 47, and 48 were in Original Plat 34, 33, 32, 31, 30 & 39, 38, 37, 36, and 35 respectively.

I hereby certify the above plat to be correct of a cemetery described as follows, Beginning at the S.E. Cor. of S.W. 1/4 of Sec. 13 Twp. 74, R. 27 Thence N. 112.2 feet Thence W. 194.5 feet Thence S. 112.2 feet Thence E. 194.5 feet to place of begin beginning, Being divided into lots & alleys as shown on above plat.

Surveyed by me July 12 1902

W. K. Stewart  
 In presence

Filed Rec. 89-579-1890  
 " " 38-602-1897