



Document 2018 3336

Book 2018 Page 3336 Type 06 026 Pages 1
 Date 10/15/2018 Time 11:48:52AM
 Rec Amt \$7.00

INDEX
 ANNO
 SCAN
 CHEK

LISA SMITH, COUNTY RECORDER
 MADISON COUNTY IOWA

SPACE ABOVE FOR USE BY RECORDER OFFICE

LINE/PIN SURVEY

This survey is being completed to check the location of the Southerly pins identified in the survey of Parcel "B" filed in Book 2 Page 748 of the Madison County Recorder's Office.
Pins are location in the N1/2 of Section 24 -T74N-R26W of the 5th P.M..

INDEX LEGEND

COUNTY: Madison
 SITE ADDRESS: 310th Street
 CITY: Truro
 SECTION: 24 TOWNSHIP: 74 RANGE: 26
 ALIQUOT PART: N1/2
 PARCEL DESIGNATION: Part of Parcel "B"
 in Book 2 Page 748
 REQUESTED BY: Doris & Merrill Rosander
 SURVEYOR NAME: Vincent E. Piagentini

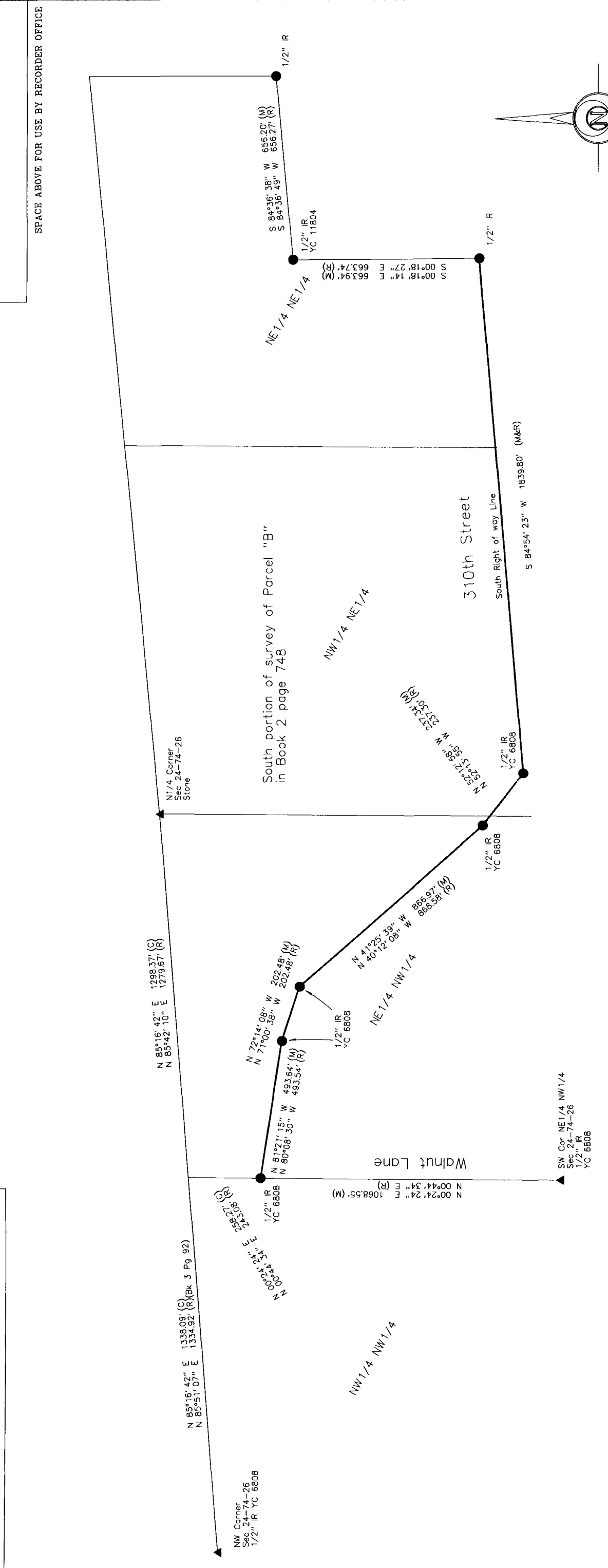

DATE OF SURVEY FIELDWORK: 8/21/18 DRAWING DATE: 10/8/18 DRAFTER: VP PROJECT NO: 18277

I HEREBY CERTIFY THAT THIS SURVEYING DOCUMENT WAS PREPARED AND THE RELATED WORK WAS PERFORMED BY ME OR UNDER MY DIRECT PERSONAL SUPERVISION, AND THAT I AM A DULY LICENSED PROFESSIONAL LAND SURVEYOR UNDER THE LAWS OF THE STATE OF IOWA.

Vincent E. Piagentini
 VINCENT E. PIAGENTINI, IOWA LIC. NO 15982 DATE 10/9/18

MY LICENSE RENEWAL DATE IS DECEMBER 31, 2018.
 ADDITIONAL PAGES CERTIFIED (NONE UNLESS INDICATED HERE)

SYMBOLS LEGEND:

- R RECORDED DISTANCE
- M MEASURED DISTANCE
- C CALCULATED DISTANCE
- CORNER MONUMENT FOUND
- SET 1/2" IR YC 15982
- ▲ UNLESS NOTED SECTION CORNER FOUND
- △ SECTION CORNER SET
- 1/2" IR YC 15982 UNLESS NOTED
- POB POINT OF BEGINNING
- POC POINT OF COMMENCEMENT
- YC YELLOW CAP

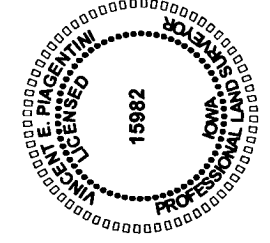

IR IRON ROD
 IP IRON PIPE

ABACI CONSULTING, INC.
CIVIL ENGINEERING - LAND SURVEYING
 101 NE CIRCLE DR., GRIMES, IOWA 50111, PH. (515)986-5048