

REC \$ 5.00
 AUD \$ 1.00
 R.M.F. \$ 1.00

FILED NO. 1351

BOOK 3 PAGE 325

98 SEP 25 AM 9:11

COMPUTER
 RECORDED
 COMPARED

MICHELLE UTSLER
 RECORDER
 MADISON COUNTY, IOWA
 (515) 462-3995

VANCE & HOCHSTETLER, P.C. CONSULTING ENGINEERS, WINTERSET, IOWA 50273
 CHARLES T. VANCE 110 WEST GREEN ST., WINTERSET, IOWA 50273
 JAMES M. HOCHSTETLER, 110 WEST GREEN ST., WINTERSET, IOWA 50273

PLAT OF SURVEY FOR THE ESTATE OF JOSEPH P. MEADE IN THE SOUTHWEST QUARTER OF THE SOUTHWEST QUARTER OF SECTION 14 AND THE SOUTHEAST QUARTER OF THE SOUTHEAST QUARTER OF SECTION 15 ALL IN TOWNSHIP 77 NORTH, RANGE 26 WEST OF THE 5TH P.M., MADISON COUNTY, IOWA.

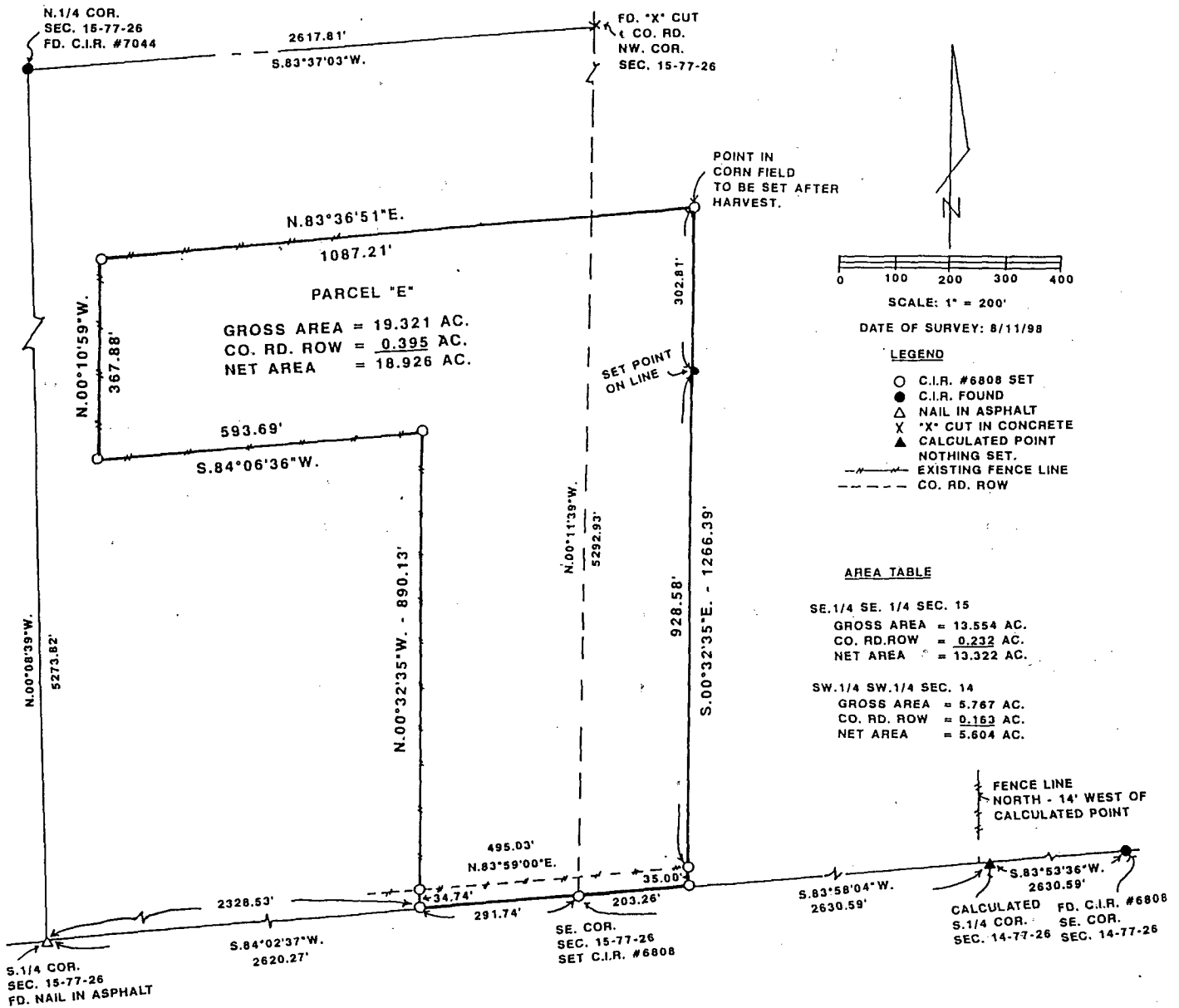

LEGAL DESCRIPTION:

Parcel "E" in the Southwest Quarter of the Southwest Quarter of Section 14, and the Southeast Quarter of the Southeast Quarter of Section 15 all in Township 77 North, Range 26 West of the 5th P.M., Madison County, Iowa, more particularly described as follows:
 Beginning at the Southeast Corner of Section 15, Township 77 North, Range 26 West of the 5th P.M., Madison County, Iowa; thence South 84°02'37" West 291.74 feet along the South line of the Southeast Quarter of said Section 15 which is also the centerline of a County Road; thence North 00°32'35" West 890.13 feet along an existing fence line; thence South 84°06'36" West 593.69 feet along an existing fence; thence North 00°10'59" West 367.88 feet along an existing fence; thence North 83°36'51" East along a projection of an existing fence 1087.21 feet; thence South 00°32'35" East 1266.39 feet to the South line of the Southwest Quarter of Section 14, Township 77 North, Range 26 West of the 5th P.M., Madison County, Iowa; thence South 83°58'04" West 203.26 feet along said South line which is also the centerline of a County Road to the Point of Beginning containing 19.321 acres including 0.395 acres of County Road right-of-way.

I hereby certify that this land surveying document was prepared and the related survey work was performed by me or under my direct personal supervision and that I am a duly licensed Land Surveyor under the laws of the State of Iowa.

J.M. Hochstetler
 J.M. HOCHSTETLER
 License number 6808 Date 8/24/98
 My license renewal date is December 31, 1999.
 Pages or sheets covered by this seal: 1

