

INDX ✓
 ANNO
 SCAN
 CHEK

LISA SMITH, COUNTY RECORDER
 MADISON IOWA

VANCE & HOCHSTETLER, P.C. CONSULTING ENGINEERS, WINTERSET, IOWA (515)462-3995
 CHARLES T. VANCE, 110 WEST GREEN ST., WINTERSET, IOWA 50273-1533
 JAMES M. HOCHSTETLER, 110 WEST GREEN ST., WINTERSET, IOWA 50273-1533

PLAT OF SURVEY IN THE SOUTHEAST QUARTER OF SECTION 3, TOWNSHIP
 74 NORTH, RANGE 26 WEST OF THE 5TH P.M., MADISON COUNTY, IOWA
 OWNED BY DONALD J. LYNCH.

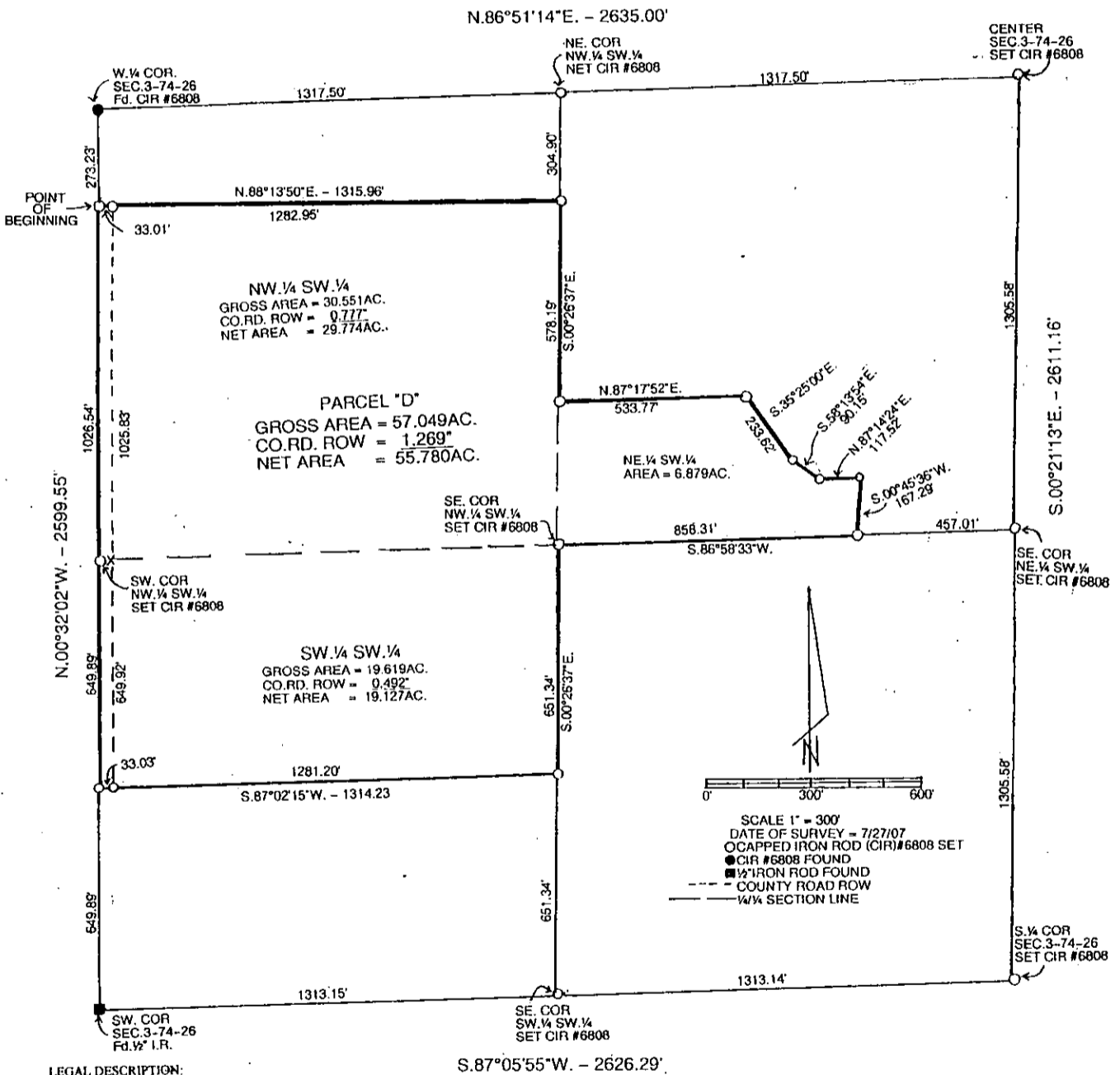

LEGAL DESCRIPTION:

Parcel "D" in the Southwest Quarter of Section 3, Township 74 North, Range 26 West of the 5th P.M., Madison County, Iowa more particularly described as follows:

Commencing at the West Quarter corner of Section 3, Township 74 North, Range 26 West of the 5th P.M., Madison County, Iowa thence South 00°32'02" East 273.23 feet along the West line of the Southwest Quarter of said Section 3 to the Point of Beginning; thence North 88°13'50" East 1315.96 feet to a point on the East line of the Northwest Quarter of the Southwest Quarter of said Section 3; thence South 87°17'52" East 533.77 feet; thence South 35°25'00" East 233.62 feet; thence South 58°13'24" East 90.15 feet; thence North 87°14'24" East 117.52 feet; thence South 00°45'36" West 167.29 feet to a point on the South line of the Northeast Quarter of the Southwest Quarter of said Section 3; thence South 86°58'33" West 858.31 feet to the Southwest Corner of said Northeast Quarter of the Southwest Quarter; thence South 00°26'37" East 651.34 feet along the East line of the Southwest Quarter of the Southwest Quarter of said Section 3; thence South 87°02'15" West 1314.23 feet to a point on the West line of the Southwest Quarter of said Section 3; thence North 00°32'02" West 1676.43 feet to the Point of Beginning containing 57.049 acres including 1.269 acres of County Road right-of-way.

LICENSED LAND SURVEYOR

J. M.
HOCHSTETLER
#6808

IOWA

I hereby certify that this land surveying document was prepared and the related survey work was performed by me or under my direct personal supervision and that I am a duly licensed Land Surveyor under the laws of the State of Iowa.

J.M. Hochstetler

J.M. HOCHSTETLER
 License number 6808 Date 8/8/07
 My license renewal date is December 31, 2007
 Pages or sheets covered by this seal: 1