

COMPUTER	<input checked="" type="checkbox"/>
RECORDED	<input checked="" type="checkbox"/>
COMPARED	<input checked="" type="checkbox"/>

PREPARED BY: JAMES E. NORMAN-628 NEW YORK AVENUE-CRESTON, IA 50801-(641)-782-4004

PLAT OF SURVEY

SHEET 1 OF 1

PARCEL "A" OF THE NE1/4 OF THE SW1/4
AND THE SE1/4 OF THE SW1/4
OF SEC. 9-74-29

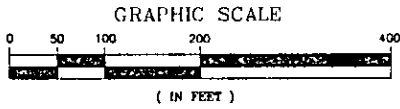

NOTE: THE BEARINGS ON THIS SURVEY HAVE BEEN DETERMINED BY GPS.

- ▲ DENOTES LAND CORNER SET (AS NOTED)
- DENOTES 1/2" X 18" RE-ROD SET
- DENOTES 5/8" X 24" RE-ROD SET

NOTE: ALL IRON PINS SET ARE CAPPED WITH A YELLOW CAP #11808.

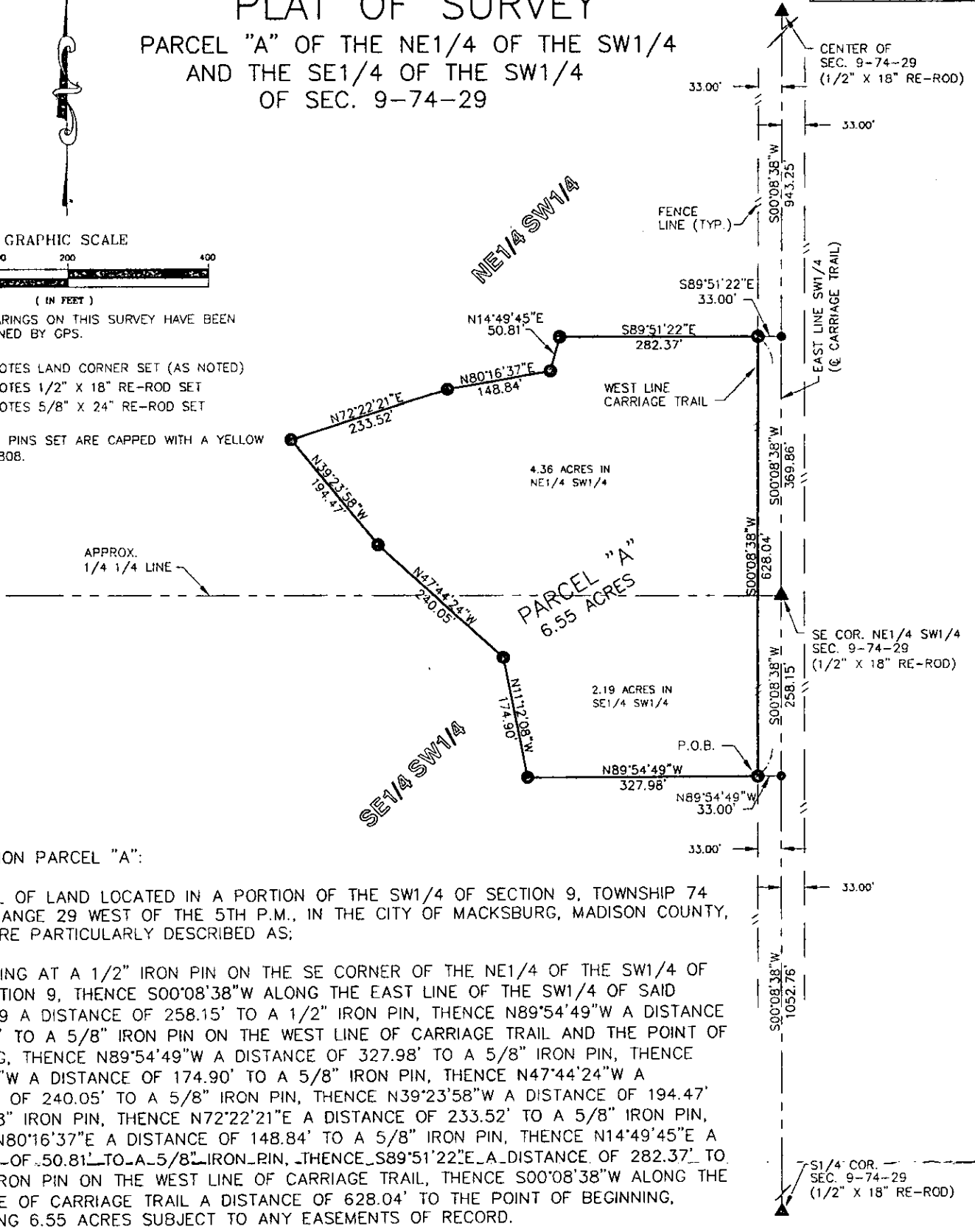

DESCRIPTION PARCEL "A":

A PARCEL OF LAND LOCATED IN A PORTION OF THE SW1/4 OF SECTION 9, TOWNSHIP 74 NORTH, RANGE 29 WEST OF THE 5TH P.M., IN THE CITY OF MACKSBURG, MADISON COUNTY, IOWA, MORE PARTICULARLY DESCRIBED AS:

COMMENCING AT A 1/2" IRON PIN ON THE SE CORNER OF THE NE1/4 OF THE SW1/4 OF SAID SECTION 9, THENCE S00°08'38"W ALONG THE EAST LINE OF THE SW1/4 OF SAID SECTION 9 A DISTANCE OF 258.15' TO A 1/2" IRON PIN, THENCE N89°54'49"W A DISTANCE OF 33.00' TO A 5/8" IRON PIN ON THE WEST LINE OF CARRIAGE TRAIL AND THE POINT OF BEGINNING, THENCE N89°54'49"W A DISTANCE OF 327.98' TO A 5/8" IRON PIN, THENCE N11°12'08"W A DISTANCE OF 174.90' TO A 5/8" IRON PIN, THENCE N47°44'24"W A DISTANCE OF 240.05' TO A 5/8" IRON PIN, THENCE N39°23'58"W A DISTANCE OF 194.47' TO A 5/8" IRON PIN, THENCE N72°22'21"E A DISTANCE OF 233.52' TO A 5/8" IRON PIN, THENCE N80°16'37"E A DISTANCE OF 148.84' TO A 5/8" IRON PIN, THENCE N14°49'45"E A DISTANCE OF 50.81' TO A 5/8" IRON PIN, THENCE S89°51'22"E A DISTANCE OF 282.37' TO A 5/8" IRON PIN ON THE WEST LINE OF CARRIAGE TRAIL, THENCE S00°08'38"W ALONG THE WEST LINE OF CARRIAGE TRAIL A DISTANCE OF 628.04' TO THE POINT OF BEGINNING, CONTAINING 6.55 ACRES SUBJECT TO ANY EASEMENTS OF RECORD.

PROPRIETOR: DAVID M. GRISWOLD

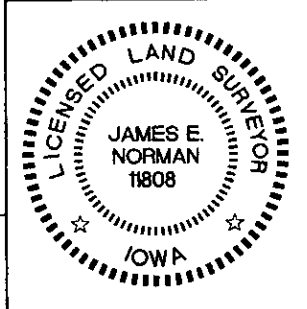

I HEREBY CERTIFY THAT THIS LAND SURVEYING DOCUMENT WAS PREPARED AND THE RELATED SURVEY WORK WAS PERFORMED BY ME OR UNDER MY DIRECT PERSONAL SUPERVISION AND THAT I AM A DULY LICENSED LAND SURVEYOR UNDER THE LAWS OF THE STATE OF IOWA.

James E. Norman
JAMES E. NORMAN, L.S. 10-6-06
DATE

LICENSE NUMBER 11808
MY LICENSE RENEWAL DATE IS DECEMBER 31, 2007
PAGES OR SHEETS COVERED BY THIS SEAL: SHEET 1 OF 1

SURVEY FOR: SIRWA
1391 190th STREET
CRESTON, IOWA 50801

PROJ. NO. 05-558 DATE: 10-4-06

Mid-State Surveying and Consulting, Inc.
628 NEW YORK AVENUE
CRESTON, IOWA 50801
641-782-4004