

REC \$ 5⁰⁰
 AUD \$ 1⁰⁰
 R.M.F. \$ 1⁰⁰

COMPUTER
 RECORDED
 COMPARED _____

MICKI UTSLER
 RECORDER
 MADISON COUNTY, IOWA

Prepared by: Boldman Land Surveying, LLC, Box 66 Winterset, Ia 50273 (515) 462-9242

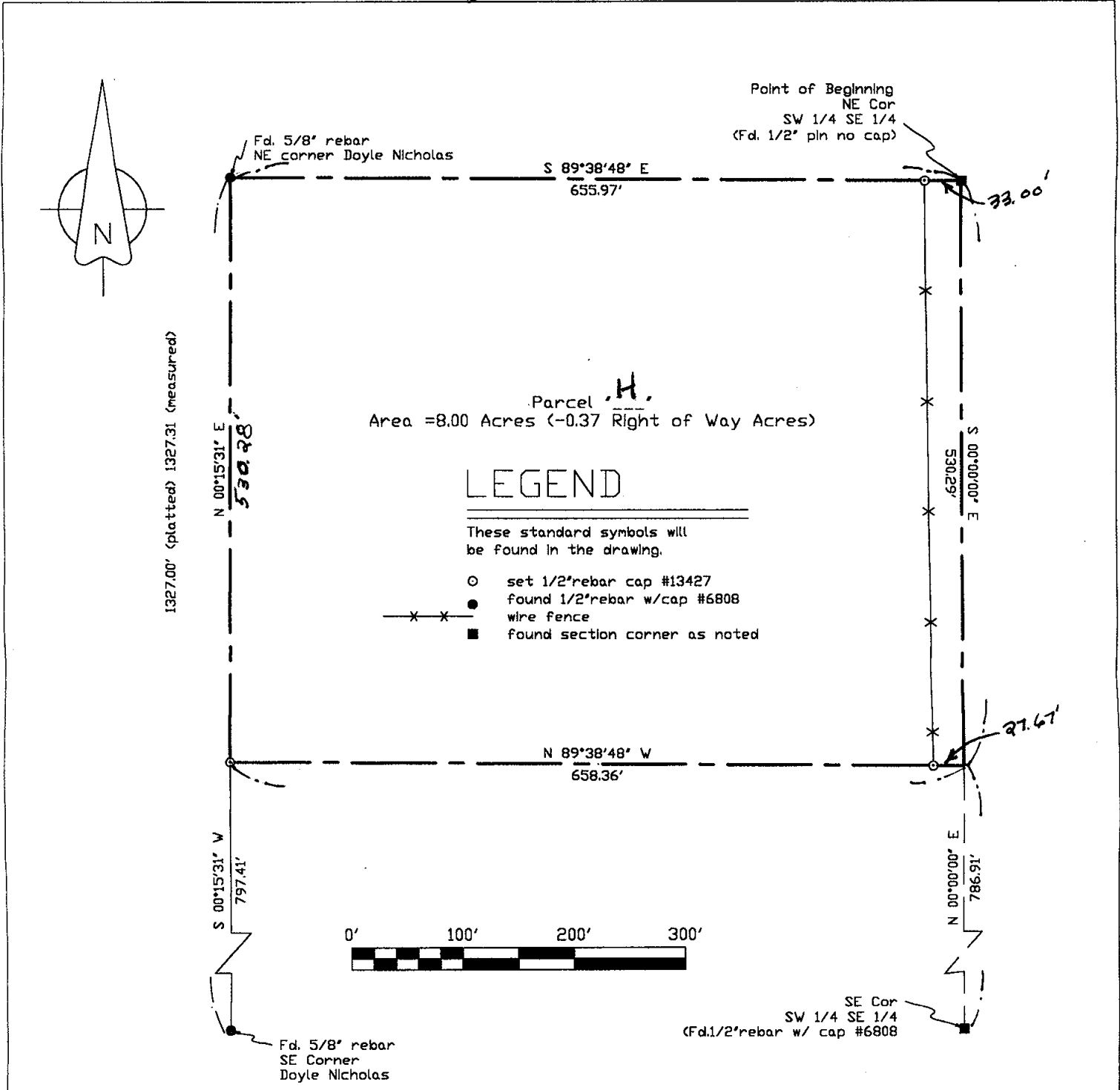

Parcel H - Part of the East 1/2 of the Southwest 1/4 of the Southeast 1/4 of Section 11, Township 76 North, Range 27 West of the 5th P.M., Madison County, Iowa, more particularly described as follows:

Beginning At A Found Iron Pin at the Northeast Corner of The Southwest 1/4 Of The Southeast 1/4 Of Said Section 11;
 Thence S 00 DEGREES 00 MINUTES 00 SECONDS E A Distance Of 530.29';
 Thence N 89 DEGREES 38 MINUTES 48 SECONDS W A Distance Of 658.36';
 Thence N 00 DEGREES 15 MINUTES 31 SECONDS E A Distance Of 530.28';
 Thence S 89 DEGREES 38 MINUTES 48 SECONDS E A Distance Of 655.97';
 to the point of beginning.

Containing 8.00 Acres of Land including 0.37 Acres of County Road Right of Way.

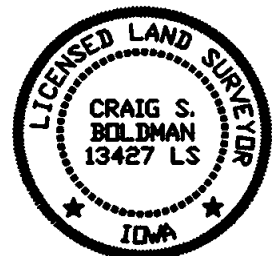

I HEREBY CERTIFY THAT THIS LAND SURVEYING DOCUMENT WAS PREPARED AND THE RELATED SURVEY WORK WAS PERFORMED BY ME OR UNDER MY DIRECT PERSONAL SUPERVISION AND THAT I AM A DULY LICENSED LAND SURVEYOR UNDER THE LAWS OF THE STATE OF IOWA.

SIGNATURE: Craig S. Boldman
 NAME: CRAIG S. BOLDMAN
 DATE: 8/14/01
 MY LICENSE RENEWAL DATE IS: DECEMBER 31, 2002

plat of survey		
REQUESTED BY: Doyle Nicholas		BOLDMAN Land Surveying, P.C. P.O. Box 66 Winterset, Ia. 50273 (515) 462-9242
SURVEYED 8/9/01	SCALE 1"=100'	
PROJECT NO. 01045	DATE 8/13/01	OWNER Michael Rooney