

2000 DEC 20 PM 2:30

MICKI UTSLER  
RECORDER  
MADISON COUNTY, IOWA

REC \$ **5<sup>00</sup>**  
AUD \$ \_\_\_\_\_  
R.M.F. \$ **1<sup>00</sup>**

COMPUTER   
RECORDED   
COMPARED \_\_\_\_\_

**VANCE & HOCHSTETLER, P.C. CONSULTING ENGINEERS, WINTERSET, IOWA (515) 462-3995**  
**CHARLES T. VANCE, 110 WEST GREEN ST., WINTERSET, IOWA 50273**  
**JAMES M HOCHSTETLER, 110 WEST GREEN ST., WINTERSET, IOWA 50273**

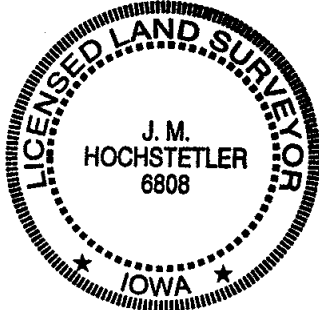

I hereby certify that this land surveying document was prepared and the related survey work was performed by me or under my direct personal supervision and that I am a duly licensed Land Surveyor under the laws of the State of Iowa.

*J.M. Hochstetler*  
J.M. HOCHSTETLER  
License number 6808 Date 12/15/2000  
My license renewal date is December 31, 2001  
Pages or sheets covered by this seal: 1

PLAT OF SURVEY FOR JERRY H. AND SHELLY R. WILLIS IN THE  
SOUTHWEST QUARTER OF THE SOUTHWEST QUARTER OF SECTION 33,  
TOWNSHIP 76 NORTH, RANGE 26 WEST OF THE 5<sup>TH</sup> P.M., MADISON COUNTY,  
IOWA OWNED BY DOUGLAS E. AND CYNTHIA SILZER.

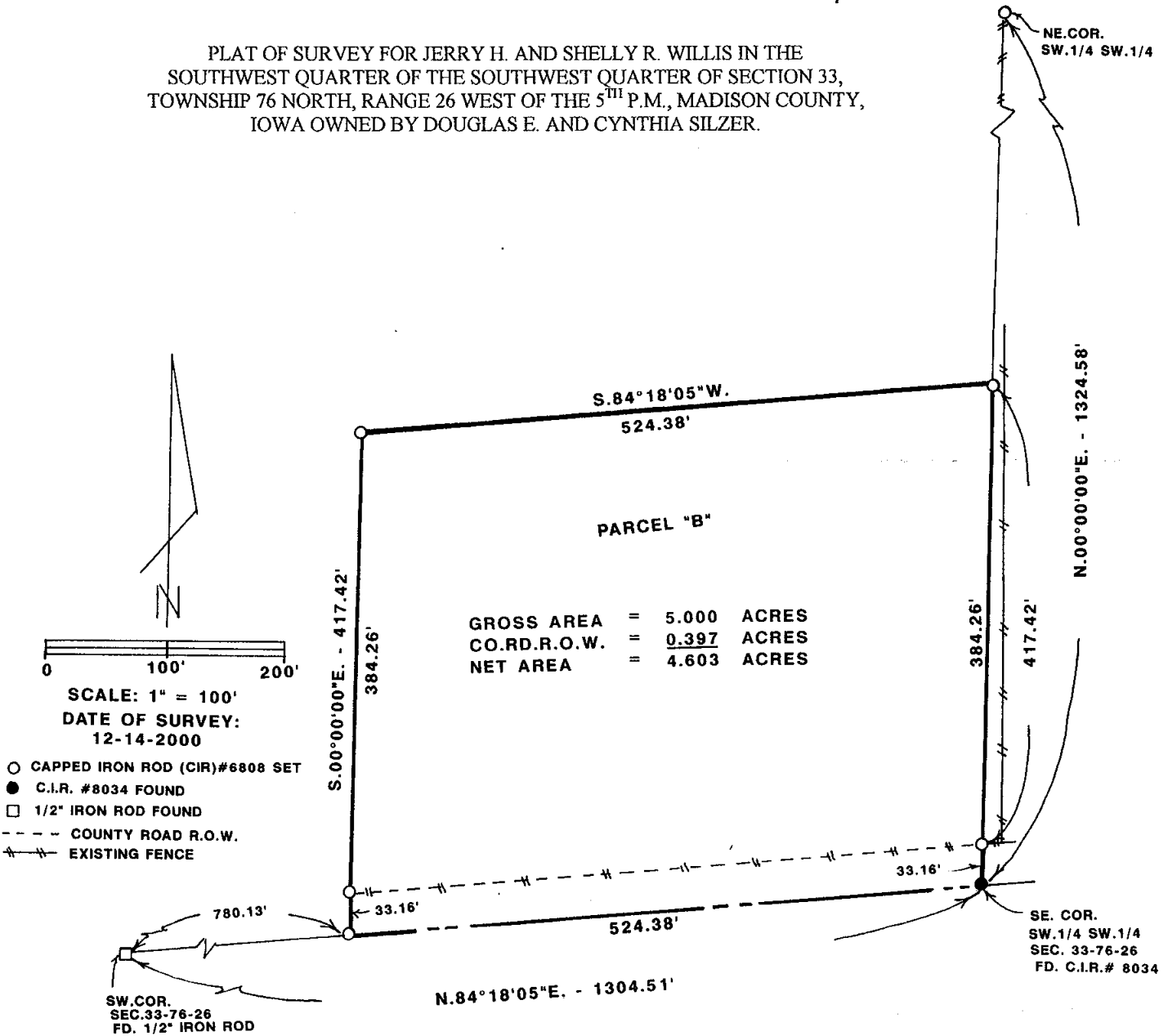

**LEGAL DESCRIPTION:**

Parcel "B" in the Southwest Quarter of the Southwest Quarter of Section 33, Township 76 North, Range 26 West of the 5<sup>th</sup> P.M., Madison County, Iowa more particularly described as follows:

Beginning at the Southeast Corner of the Southwest Quarter of the Southwest Quarter of Section 33, Township 76 North, Range 26 West of the 5<sup>th</sup> P.M., Madison County, Iowa; thence North 00°00'00" East 417.42 feet along the East Line of said Southwest Quarter of the Southwest Quarter; thence South 84°18'05" West 524.38 feet; thence South 00°00'00" East 417.42 feet to a Point on the South line of said Southwest Quarter of the Southwest Quarter; thence North 84°18'05" East 524.38 feet to the Point of Beginning containing 5.000 acres including 0.397 acres of county road right-of-way.