

RETURN TO: DANIELS LAND SURVEYING, 22470 18TH LANE, NEW VIRGINIA IA 50210 (515) 577-2583

UNITED STATES PUBLIC LAND CORNER CERTIFICATE

Land Survey Monuments in Section 26, Township 74 North, Range 26 West of the 5th P.M., Madison County, Iowa.  
 Previously recorded in n.a. in the County Recorder's Office

MONUMENT DESCRIPTIONS AND REMARKS:

NW CORNER - Set by line and double distance from  $\frac{1}{4}$   $\frac{1}{4}$  corner and W  $\frac{1}{4}$  Corner to the South.  
 NW COR. SE  $\frac{1}{4}$  NE  $\frac{1}{4}$  - Set at mathematical Center of NE  $\frac{1}{4}$ .  
 SW COR. SE  $\frac{1}{4}$  NE  $\frac{1}{4}$  - Set midpoint and online between Center and calculated W  $\frac{1}{4}$  Corner.

PLAN VIEW

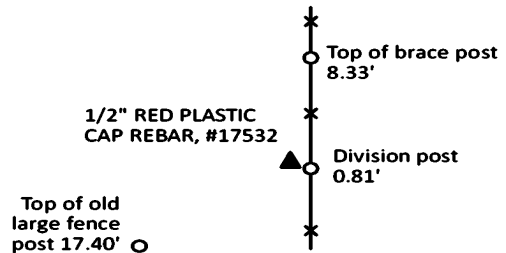
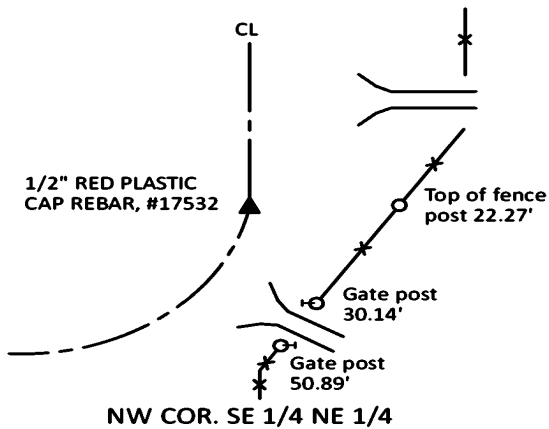
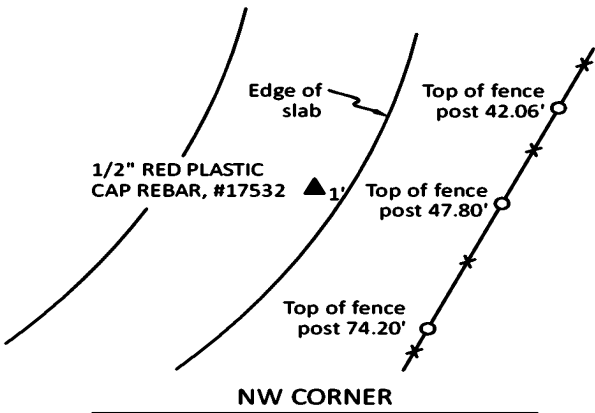
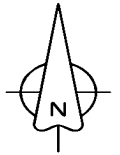

ALL TIES TO RING SHANK NAILS UNLESS NOTED

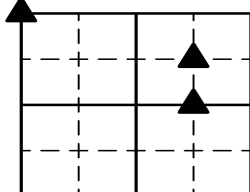

Section Number:  
**26**

Project Number: 2619

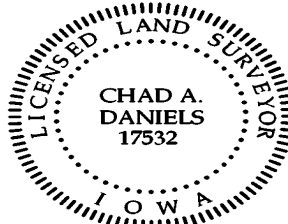

I hereby certify that this surveying document was prepared by me and the related survey work was performed by me or under my direct personal supervision and that I am a duly licensed Professional Land Surveyor under the laws of the State of Iowa.

Signed Chad A. Daniels 26 MAY 26  
 Chad A. Daniels Date  
 Iowa License No. 17532  
 My license renewal date is 12-31-2026