

# INDEX LEGEND

Location: Kirkwood's Addition, Winterset  
 Requestor: Richard Thompson  
 Proprietor: Richard & Genelle Thompson  
 Project: 26015 Date of Survey: 4/14/2026  
 Surveyor Co: Boldman Surveying & Consulting  
 Prepared by/Return to: Craig S. Boldman  
 521 West Green Street, Winterset, IA 50273  
 Phone/fax: 515-462-9242

BK: 2026 PG: 1066  
 Recorded: 4/17/2026 at 8:44:26.0 AM  
 Pages 1  
 County Recording Fee: \$7.00  
 Iowa E-Filing Fee: \$3.13  
 Combined Fee: \$10.13  
 Revenue Tax: \$0.00  
**BRANDY L. MACUMBER, RECORDER**  
 Madison County, Iowa

## LEGAL DESCRIPTION

Lots Five (5) and Eight (8) in Block One (1) of Kirkwood's Addition to the Original Town of Winterset, Madison County, Iowa.

### LEGEND

- SET O.C.I.R #13427
- FOUND MONUMENTS Y.C.I.R. #6808
- ▲ FOUND PLSS CORNER
- O.C.I.R. ORANGE CAPPED IRON ROD
- Y.C.I.R. ORANGE CAPPED IRON ROD

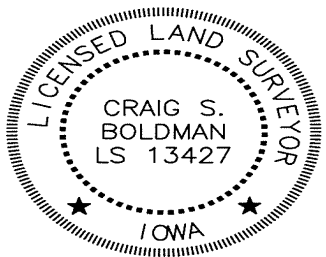
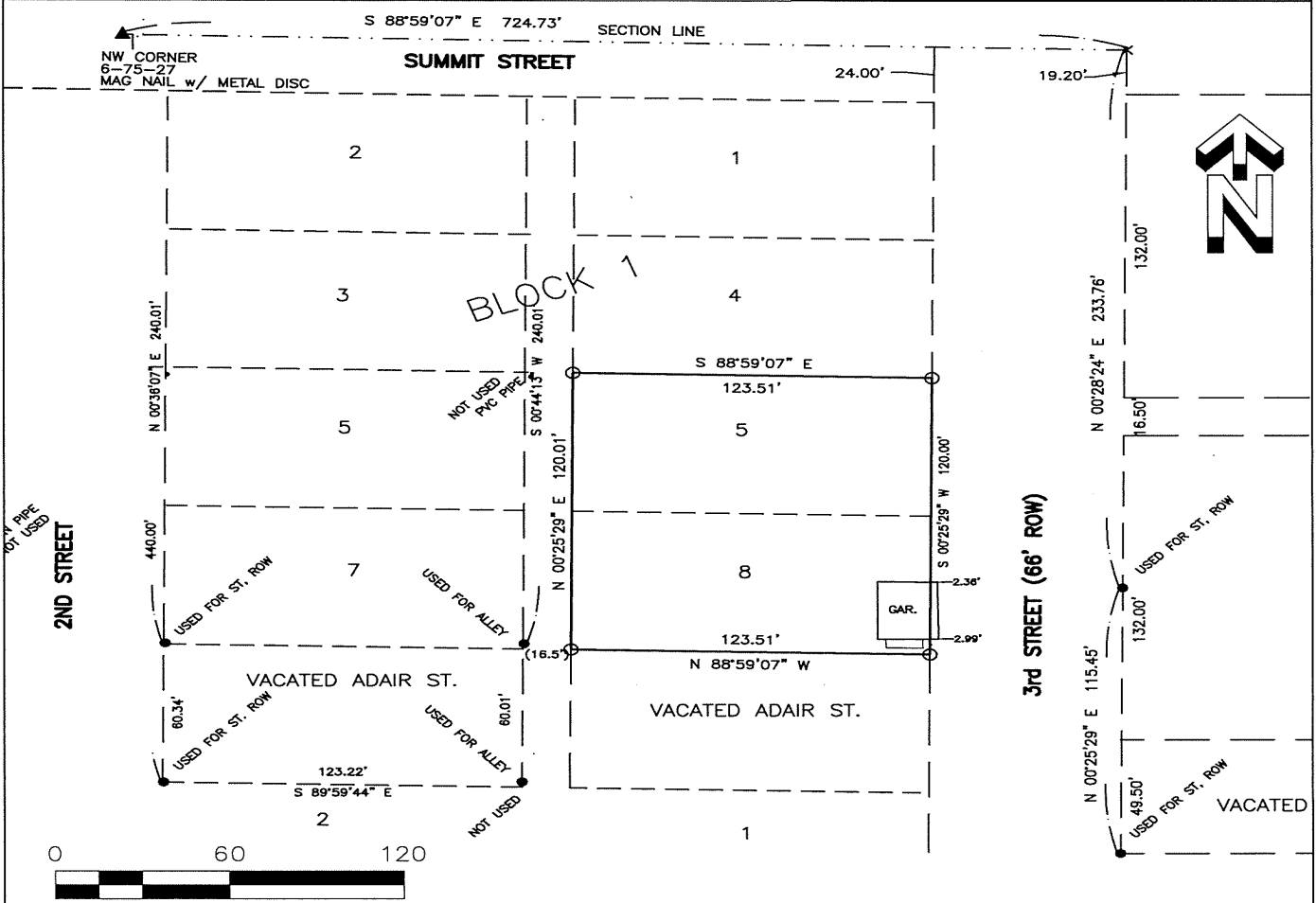

I hereby certify that this land surveying document was prepared and the related survey work was performed by me or under my direct supervision and that I am a duly licensed Land Surveyor under the laws of the State of Iowa

Signature: *Craig S. Boldman* Date: *4/15/26*

Name Craig S. Boldman P.L.S No. 13427

Renewal date is December 31, 2026

Pages or sheets covered by this seal *this sheet*