

## RETRACEMENT SURVEY

### INDEX LEGEND

LOCATION: Part of the SE  $\frac{1}{4}$  of the SW  $\frac{1}{4}$  of Section 3  
T 74N, R 26W, Madison County, Iowa

OWNER: Thomas & Patricia Egli ( $\frac{1}{2}$ ), Gary & Becky Knight ( $\frac{1}{2}$ )  
3320 Peru Road, Truro IA 50257

SURVEY FOR: (Owner)

ASSOCIATED DOCUMENTS: Warranty Deed: Book 2024 Page 1037

PREPARED BY CHAD A. DANIELS  
RETURN TO: DANIELS LAND SURVEYING, 22470 18TH LN, NEW VIRGINIA IA 50210  
515-577-2583

### SURVEY LEGEND

( ) - Recorded Distance/Bearing

— · — · — Section line

#### Monuments

- ▲ - Found section corner
- - Set 1/2" red plastic capped rebar, #17532

BASIS OF BEARINGS IS IA RCS ZONE 8

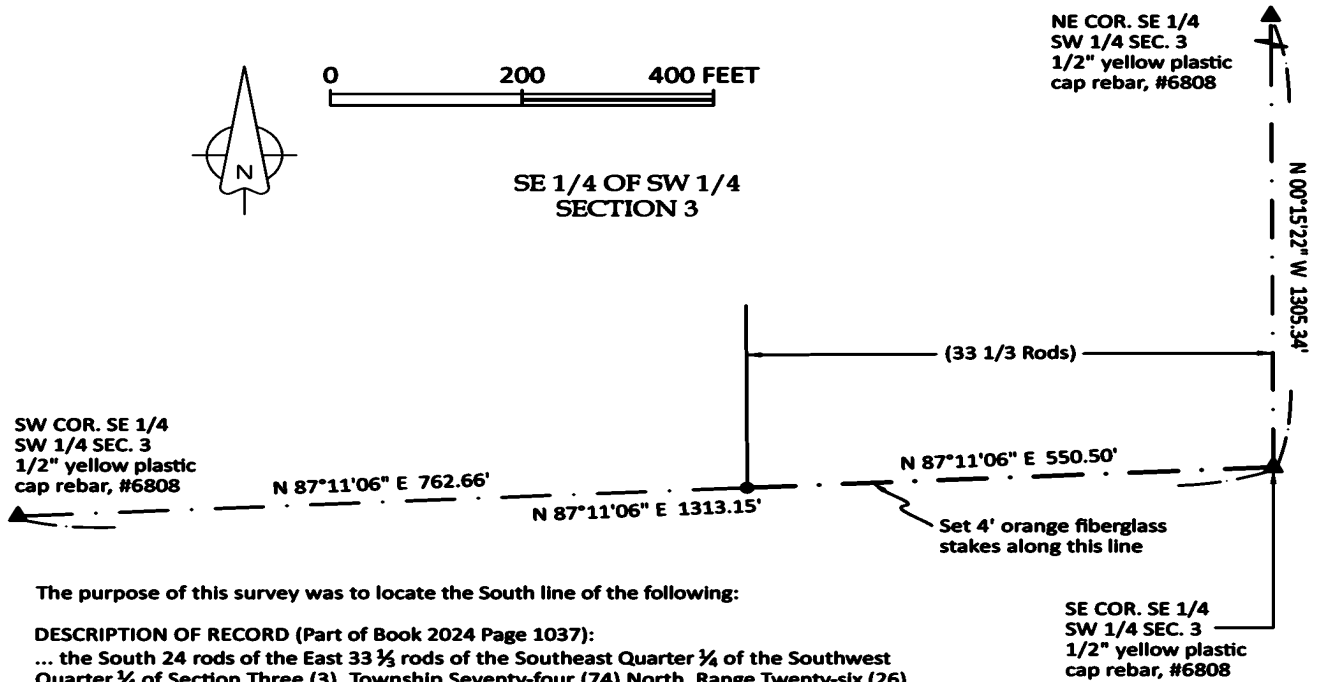

The purpose of this survey was to locate the South line of the following:

DESCRIPTION OF RECORD (Part of Book 2024 Page 1037):

... the South 24 rods of the East 33  $\frac{1}{2}$  rods of the Southeast Quarter  $\frac{1}{4}$  of the Southwest Quarter  $\frac{1}{4}$  of Section Three (3), Township Seventy-four (74) North, Range Twenty-six (26) West of the 5th P.M., Madison County, Iowa.

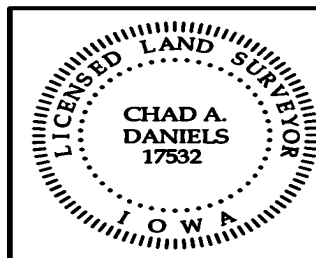

I hereby certify that this surveying document was prepared by me and the related survey work was performed by me or under my direct personal supervision and that I am a duly licensed Professional Land Surveyor under the laws of the State of Iowa.

Signed Chad A. Daniels 16 APR 25  
Chad A. Daniels Date

Iowa License No. 17532  
My license renewal date is 12-31-2026  
Page No.'s covered by this seal: 1