

RETURN TO: DANIELS LAND SURVEYING, 22470 18TH LANE, NEW VIRGINIA IA 50210 (515) 577-2583

UNITED STATES PUBLIC LAND CORNER CERTIFICATE

Land Survey Monuments in Section 2, Township 75 North, Range 26 West of the 5th P.M., Madison County, Iowa.
Previously recorded in n.a. in the County Recorder's Office

MONUMENT DESCRIPTIONS AND REMARKS:

NE COR. NW $\frac{1}{4}$ SW $\frac{1}{4}$ - Found 4" x 6" top pointed granite stone exposed near corner post. Accepted position.

NE COR. SW $\frac{1}{4}$ SW $\frac{1}{4}$ - Set at intersection of N/S $\frac{1}{4}$ line with boundary fence East.

SE COR. SW $\frac{1}{4}$ SW $\frac{1}{4}$ - Set midpoint and online between found S $\frac{1}{4}$ Corner and found SW Corner.

PLAN VIEW

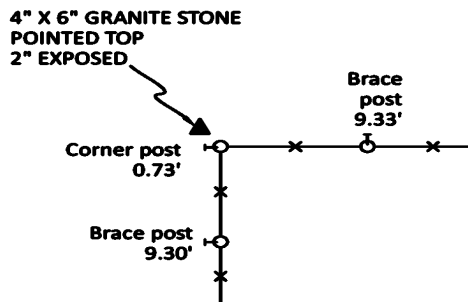

NE COR. NW 1/4 SW 1/4

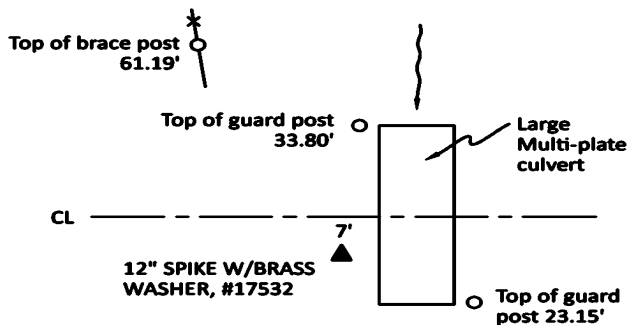

SE COR. SW 1/4 SW 1/4

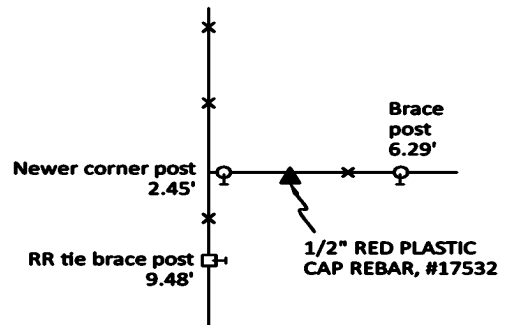

NE COR. SW 1/4 SW 1/4

ALL TIES TO RING SHANK NAILS UNLESS NOTED

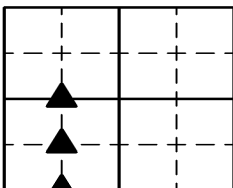

Section Number:

2

Project Number: 2408

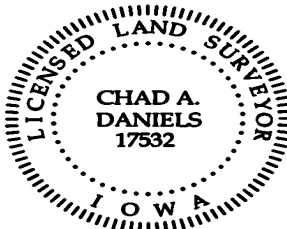

I hereby certify that this surveying document was prepared by me and the related survey work was performed by me or under my direct personal supervision and that I am a duly licensed Professional Land Surveyor under the laws of the State of Iowa.

Signed

Chad A. Daniels
Chad A. Daniels

9 APR 25

Date

Iowa License No. 17532

My license renewal date is 12-31-2026