

BK: 2025 PG: 3513  
Recorded: 12/23/2025 at 2:34:05.0 PM  
Pages 1  
County Recording Fee: \$7.00  
Iowa E-Filing Fee: \$3.00  
Combined Fee: \$10.00  
Revenue Tax: \$0.00  
BRANDY L. MACUMBER, RECORDER  
Madison County, Iowa

## RETRACEMENT SURVEY

### INDEX LEGEND

LOCATION: The South line of the SW  $\frac{1}{4}$  of the NW  $\frac{1}{4}$  of Section 35,  
T 75N, R 26W, Madison County, Iowa

OWNER: Alan M & Sandra L Hildestad  
3222 272nd Lane, St Charles IA 50240

SURVEY FOR: (Owner)

ASSOCIATED DOCUMENTS: Warranty Deed: Book 130 Page 138

PREPARED BY CHAD A. DANIELS  
RETURN TO: DANIELS LAND SURVEYING, 22470 18TH LN, NEW VIRGINIA IA 50210  
515-577-2583

### SURVEY LEGEND

( ) - Recorded Distance/Bearing

— · — · — Section line

— x — x — Fence line

#### Monuments

▲ - Found section corner

■ - Found 1/2" yellow ir #6808

0 100 200 FEET

BASIS OF BEARINGS IS IA RCS ZONE 8

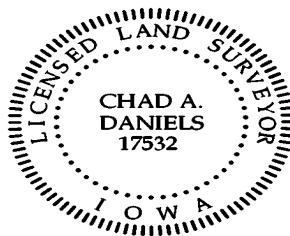
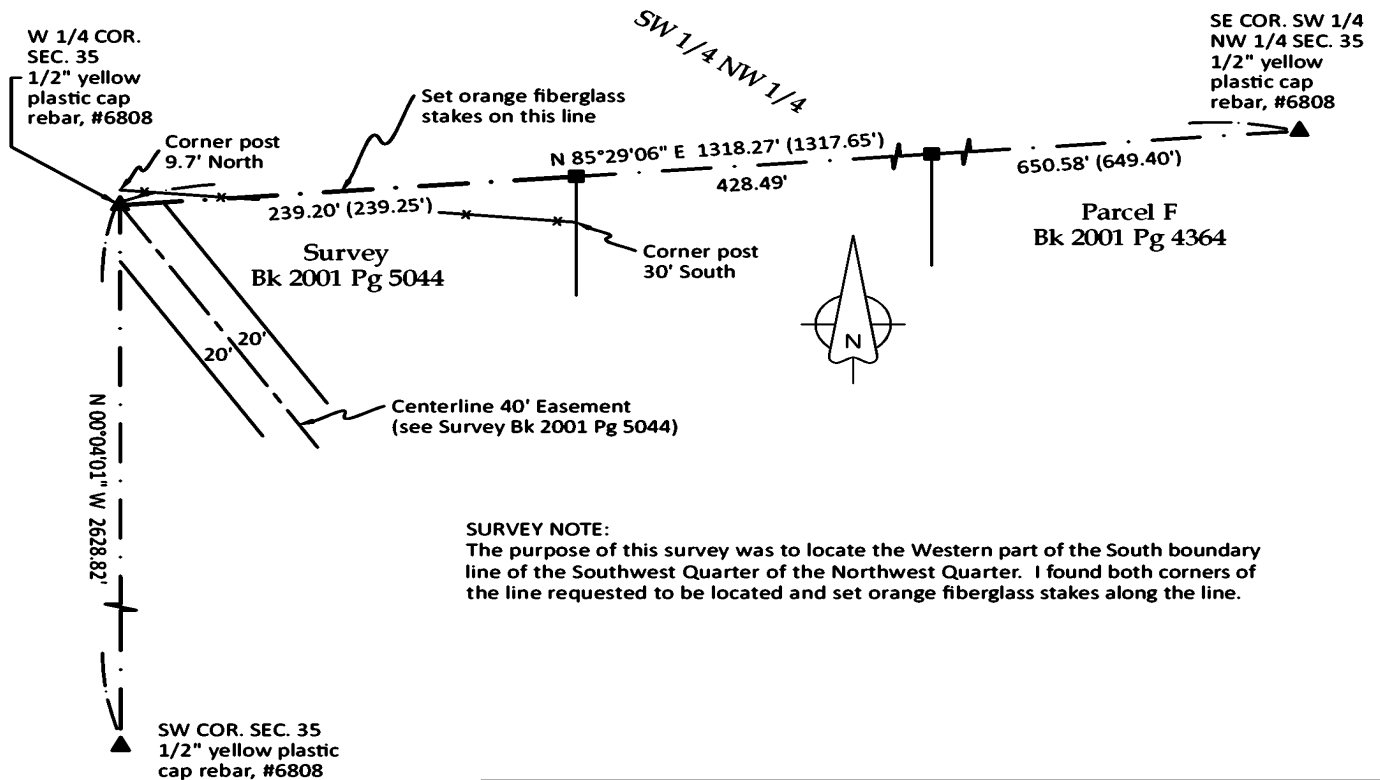

I hereby certify that this surveying document was prepared by me and the related survey work was performed by me or under my direct personal supervision and that I am a duly licensed Professional Land Surveyor under the laws of the State of Iowa.

Signed Chad A. Daniels 23 DEC 25  
Chad A. Daniels Date

Iowa License No. 17532  
My license renewal date is 12-31-2026  
Page No.'s covered by this seal: 1