

INDEX LEGEND

Location: Lot 6 Pitzer&Knights Add. Winterset
 Requestor: Wayne Gould
 Proprietor: Wayne and Lynne Gould
 Project: 25043 Date of Survey: 9/14/25
 Surveyor Co: Boldman Surveying & Consulting
 Prepared by/Return to: Craig S.Boldman
 521 West Green Street, Winterset, Ia 50273
 Phone/fax: 515-462-9242

BK: 2025 PG: 2574
 Recorded: 9/25/2025 at 2:22:01.0 PM
 Pages 1
 County Recording Fee: \$7.00
 Iowa E-Filing Fee: \$3.13
 Combined Fee: \$10.13
 Revenue Tax: \$0.00
 BRANDY L. MACUMBER, RECORDER
 Madison County, Iowa

Boundary Retracement Survey

Lot Six (6) in Block Ten (10), Pitzer and Knight's Addition to the City of Winterset, Madison County, Iowa. From Book 2025 Page 1972

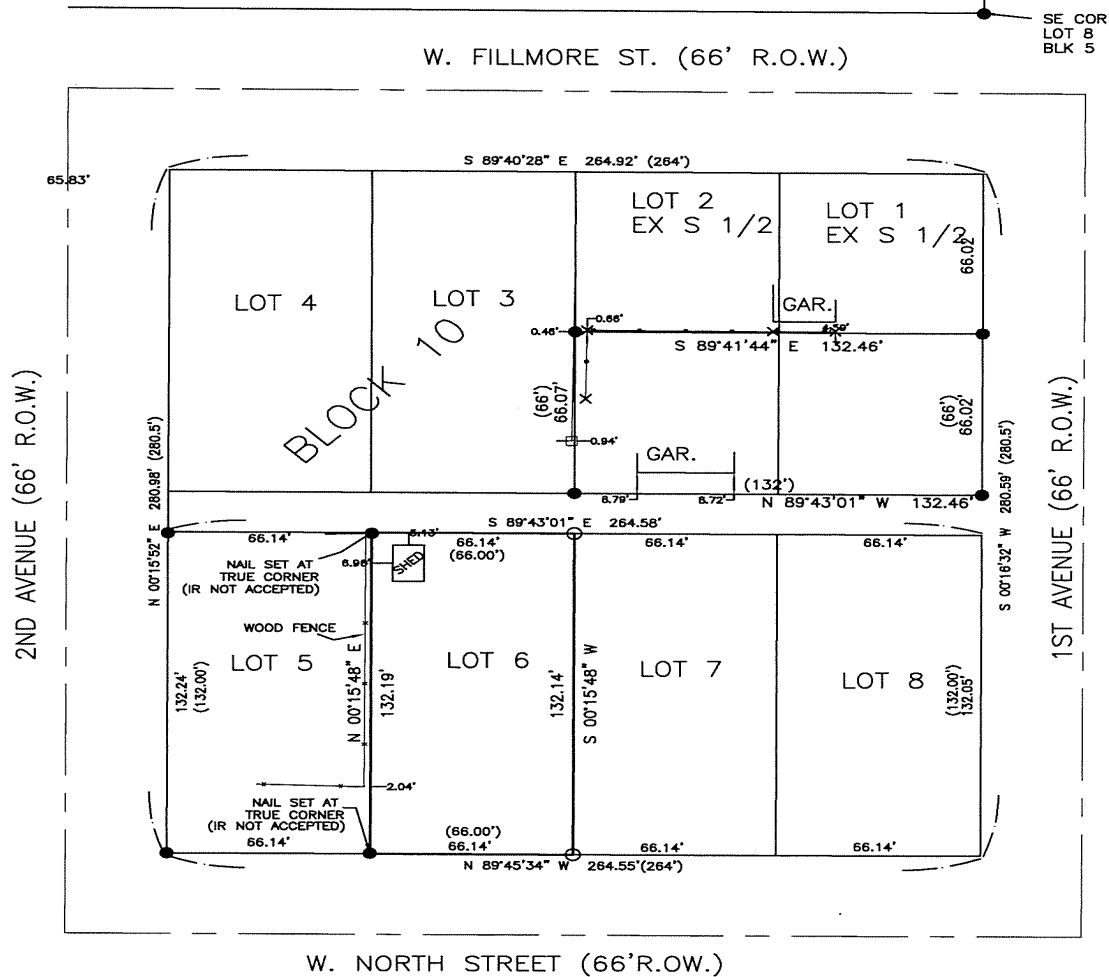

LEGEND

● FOUND 1/2\"Y.C.I.R. #6808
 ○ SET 1/2\"O.C.I.R. #13427
 (xxx) RECORD PLAT OR DEED

O.C.I.R. ORANGE CAPPED IRON ROD
 Y.C.I.R. YELLOW CAPPED IRON ROD

NW COR
 LOT 4
 BLK 4 .

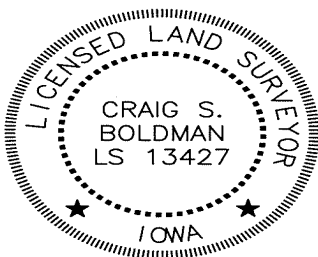

I hereby certify that this land surveying document was prepared and the related survey work was performed by me or under my direct supervision and that I am a duly licensed Land Surveyor under the laws of the State of Iowa

Signature Craig S. Boldman Date 9/15/25

Name Craig S. Boldman P.L.S No. 13427

Renewal date is December 31, 2026

Pages or sheets covered by this seal this sheet