

BK: 2024 PG: 1265  
Recorded: 6/7/2024 at 12:14:49.0 PM  
Pages 14  
County Recording Fee: \$0.00  
Iowa E-Filing Fee: \$0.00  
Combined Fee: \$0.00  
Revenue Tax: \$0.00  
BRANDY L. MACUMBER, RECORDER  
Madison County, Iowa

**REAL ESTATE TRANSFER - GROUNDWATER HAZARD STATEMENT  
TO BE COMPLETED BY TRANSFEROR**

If the transaction is exempt from filing a declaration of value pursuant to Iowa Code 428A.1(2), **STOP HERE**. Pursuant to Iowa Code section 558.69(1), when no declaration of value is submitted during a transaction, you are not required to submit a groundwater hazard statement or include the statutory language in Iowa Code section 558.69(8A). Please consult your realtor or legal counsel for further advice, including on whether a declaration of value is required. The Department provides this information for statutory reference only.

Instructions for this document can be found at:

<https://www.iowadnr.gov/Portals/idnr/uploads/forms/5420960%20Instructions.pdf>

Attachment 1, if required, can be found at: <https://www.iowadnr.gov/Portals/idnr/uploads/forms/5420960a.pdf>

**TRANSFEROR:**

Name: Sarah J Dory and Paul D Dory

Address: 2002 Woody Ct, Prole, IA

Number and Street or RR, City, Town or P.O., State Zip

**TRANSFeree:**

Name: Scott Olson

Address: 2002 Woody Ct, Prole, IA

Number and Street or RR, City, Town or P.O., State Zip

Address of Property Transferred:

2002 Woody Ct, Prole, IA

Number and Street or RR, City, Town or P.O., State Zip

Legal Description of Property: **Lot One (1) of Woods Addition, located in the Northwest Quarter (1/4) of the Northeast Quarter (1/4) of Section Twenty-five (25), Township Seventy-six (76) North, Range Twenty-six (26) West of the 5th P.M., Madison County, Iowa.**

**1. Wells (check one)**

- No Condition - There are no known wells situated on this property.  
 Condition Present - There is a well or wells situated on this property. The type(s), location(s) and legal status are stated below or set forth on an attached separate sheet, as necessary.

**2. Solid Waste Disposal (check one)**

- No Condition - There is no known solid waste disposal site on this property.  
 Condition Present - There is a solid waste disposal site on this property and information related thereto is provided in Attachment #1, attached to this document.

**3. Hazardous Wastes (check one)**

- No Condition - There is no known hazardous waste on this property.
- Condition Present - There is hazardous waste on this property and information related thereto is provided in Attachment #1, attached to this document.

**4. Underground Storage Tanks (check one)**

- No Condition - There are no known underground storage tanks on this property. (Note exclusions such as small farm and residential motor fuel tanks, most heating oil tanks, cisterns and septic tanks, in instructions.)
- Condition Present - There is an underground storage tank on this property. The type(s), size(s) and any known substance(s) contained are listed below or on an attached separate sheet, as necessary.

**5. Private Burial Site (check one)**

- No Condition - There are no known private burial sites on this property.
- Condition Present - There is a private burial site on this property. The location(s) of the site(s) and known identifying information of the decedent(s) is stated below or on an attached separate sheet, as necessary.

**6. Private Sewage Disposal System (check one)**

- No Condition - All buildings on this property are served by a public or semi-public sewage disposal system.
- No Condition - This transaction does not involve the transfer of any building which has or is required by law to have a sewage disposal system.
- Condition Present - There is a building served by private sewage disposal system on this property or a building without any lawful sewage disposal system. A certified inspector's report is attached which documents the condition of the private sewage disposal system and whether any modifications are required to conform to standards adopted by the Department of Natural Resources. A certified inspection report must be accompanied by this form when recording.
- Condition Present - There is a building served by private sewage disposal system on this property. Weather or other temporary physical conditions prevent the certified inspection of the private sewage disposal system from being conducted. The buyer has executed a binding acknowledgment with the county board of health to conduct a certified inspection of the private sewage disposal system at the earliest practicable time and to be responsible for any required modifications to the private sewage disposal system as identified by the certified inspection. A copy of the binding acknowledgment is attached to this form.
- Condition Present - There is a building served by private sewage disposal system on this property. The system is failing to ensure effective wastewater treatment or is otherwise improperly functioning, and the buyer has executed a binding acknowledgment with the county board of health to install a new private sewage disposal system on this property within an agreed upon time period. A copy of the binding acknowledgment is provided with this form.
- Condition Present - There is a building served by private sewage disposal system on this property. The building to which the sewage disposal system is connected will be demolished without being occupied. The buyer has executed a binding acknowledgment with the county board of health to demolish the building within an agreed upon time period. A copy of the binding acknowledgment is provided with this form. [Exemption #7]
- Condition Present - There is a building served by private sewage disposal system on this property. This property is exempt from the private sewage disposal inspection requirements pursuant to the following Exemption [Note: for exemption #7 use prior check box]:  
\_\_\_\_\_
- Condition Present - There is a building served by private sewage disposal system on this property. The private sewage disposal system has been installed within the past two years pursuant to permit number:  
\_\_\_\_\_

Review the following two directions carefully:

- A. If you selected a box stating "No Condition" for every numbered section above, **STOP HERE**. Do not submit this form. Instead, pursuant to Iowa Code section 558.69(8A), you must include the following language on the first page of the recorded deed, instrument, or other writing:

"There is no known private burial site, well, solid waste disposal site, underground storage tank, hazardous waste, or private sewage disposal system on the property as described in Iowa Code section 558.69, and therefore the transaction is exempt from the requirement to submit a groundwater hazard statement."

Please consult your realtor or legal counsel for further advice on this exemption. By law, the owner of the property is responsible for the accuracy of this statement, and the Department provides this information for statutory reference only.

- B. If you checked any box stating "Condition Present" for any of the numbered sections above, continue below. You must complete this form, including providing all required information, and you must submit this form to the county recorder's office with declaration of value.

Information required by statements checked above should be provided here or on separate sheets attached hereto:

---

---

---

---

---

I HEREBY DECLARE THAT I HAVE REVIEWED THE INSTRUCTIONS FOR THIS FORM AND THAT THE INFORMATION STATED ABOVE IS TRUE AND CORRECT.

Signature: Frank J. Day Telephone No.: 515-577-1824  
(Transferor)

**GROUNDWATER HAZARD STATEMENT**

ATTACHMENT #1

NOTICE OF WASTE DISPOSAL SITE

**a. Solid Waste Disposal (check one)**

- There is a solid waste disposal site on this property, but no notice has been received from the Department of Natural Resources that the site is deemed to be potentially hazardous.
- There is a solid waste disposal site on this property which has been deemed to be potentially hazardous by the Department of Natural Resources. The location(s) of the site(s) is stated below or on an attached separate sheet, as necessary.

**b. Hazardous Wastes (check one)**

- There is hazardous waste on this property and it is being managed in accordance with Department of Natural Resources rules.
- There is hazardous waste on this property and the appropriate response or remediation actions, or the need therefore, have not yet been determined.

Further descriptive information:

I HEREBY DECLARE THAT I HAVE REVIEWED THE INSTRUCTIONS FOR THIS FORM AND THAT THE INFORMATION STATED ABOVE IS TRUE AND CORRECT.

Signature: \_\_\_\_\_

*Mark J. Day*  
(Transferor)

Telephone No.:

*515-577-1824*



# TIME OF TRANSFER INSPECTION TOT# 10266 BEN BEDWELL CERT # 11612

### Site Information

Parcel Description: **430082524004100**  
Address: **2002 Woody Ct, Prole, IA 50229** County: **Madison**

### Owner Information

Property is owned by a business: **No**  
Business Name:  
Owner Name: **Paul Dory**  
Email Address: **paul@4dgrading.com**  
Address: **2002 woody ct, Prole, IA 50029**  
Phone No: **515-577-1823**

### Site related information

No Of Bedrooms: **4** Inspection Date: **04/30/2024**  
Facility Type: **Residential** Currently Occupied: **Yes**  
Last Occupied: System Installation Date: **05/14/2003**  
Permit issued by County: **Yes** Permit Number: **029-03**  
All plumbing fixtures enter septic system: **Yes** County contacted for records: **Yes**  
Property Information Comments:

### Primary Treatment

#### Tank 1

Tank Name: <b>Tank 1</b>	Type: <b>Septic Tank</b>	Tank Size (Gal): <b>1500</b>
Tank Material: <b>Concrete</b>	Tank Corrosion Type: <b>None</b>	Liquid Level Type: <b>Normal</b>
No. of Compartments: <b>2</b>	Pump Tank Chamber: <b>No</b>	Licensed Pumper Name: <b>Wiegert</b>
Date Pumped: <b>4/30/2024</b>	Meets Setback to Well: <b>N/A</b>	Well Type:
Distance To Well (Ft.):	Is Accessible: <b>Yes</b>	Lid Intact: <b>Yes</b>
Risers Intact: <b>No</b>	Effluent Filter Present: <b>No</b>	Watertight: <b>Yes</b>

Tank/Vault Pumped: **Yes**      Inlet Baffle Present: **Yes**      Outlet Baffle Present: **Yes**      Functioning as Designed: **Yes**  
Tank Comments:

General Primary Treatment Comments:

—Distribution Type

**Distribution Box 1**

Label: <b>Distribution Box 1</b>	Material Type: <b>Plastic</b>	Accessible: <b>Yes</b>
Box Opened: <b>Yes</b>	Baffle Present: <b>Yes</b>	Speed Levelers Present: <b>Yes</b>
Watertight: <b>Yes</b>	Functioning As Designed: <b>Yes</b>	

General Distribution System Comments :

—Secondary Treatment

**Lateral Field1**

Distribution Type: <b>Distribution Box</b>	Material Type: <b>Leaching Chamber</b>	Trench Width: <b>24</b>
Lines: <b>4</b>	Total Length of Absorption Line: <b>400</b>	System Hydraulic Loaded: <b>Yes</b>
Gallons Loaded: <b>300</b>	Meets Setback to Well: <b>N/A</b>	Well Type:
Distance To Well (Ft.):	Lateral Lines Probed: <b>Yes</b>	Saturation or Ponding Present: <b>No</b>
Grass Cover Present: <b>Yes</b>	Lateral Lines Equal Length: <b>Yes</b>	System Located on Owner Property: <b>Yes</b>
Easement Present: <b>N/A</b>	Functioning as Designed: <b>Yes</b>	
Comments:		

General Secondary Treatment Comments:

—Narrative Report

TOT Inspection Report Overall Narrative Comments: **The system was working properly during the inspection.**



**TIME OF TRANSFER INSPECTION TOT# 10266 BEN BEDWELL CERT # 11612**

Owner Name: **Paul Dory**

Address: **2002 Woody Ct , Prole , IA 50229**

County: **Madison**

Inspection Date: **04/30/2024**

Submitted Date:

**5/24/2024**

Madison County  
Office of Zoning and  
Environmental Health

**Authorization to Construct a  
Private On-site Wastewater  
Treatment System (POWTS)**

112 N. John Wayne Drive  
P.O. Box 152  
Winterset, IA 50273-0152  
Telephone: (515) 462-2636

**Permit Number: 029-03**

**Date Issued: 4/14/03**

**Issued to: Dennis Woods**  
**Address: P.O. Box 151**  
**Prole, IA 50229**

2002 Woody Ct.  
436082524604100

**Legal Description: Lot 1 Woods Addition NW NE Section 25-76-26 Crawford Twp.**

**POWTS Components Specifications: 1250 gal. Septic Tank & 4 Laterals @ 100ft each**

**General Conditions:**

1. System must be constructed in conformance with attached system layout, profiles, and cross-sections.
2. Structures must be constructed in conformance with 567 IAC Chapter 69 and the Madison County Environmental Health Regulations.
3. Permit shall be null and void if system is not constructed within one year of permit issuance. The Environmental Health Officer must approve any request for extension of permit.
4. The Environmental Health Officer must approve any design modifications to the permitted system prior to construction.
5. Once constructed, all system components must be uncovered for inspection and the system must be approved before it can be put into operation. Notice for inspection must be received with 24 hours in advance (8 a.m. through 4:30 p.m., Monday - Friday). If weather necessitates the need to cover the system components, then the system owner or contractor must notify and follow the procedures given by the Environmental Health Officer.

**Special Conditions:**

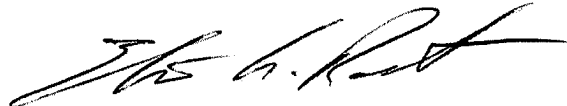

**Environmental Health Officer  
Madison County  
Office of Zoning and Environmental Health**



Application to Construct  
Private On-Site Wastewater Treatment  
System (POWTS)

Office Use Only				Temp E911: T 2002 Woody Ln			
Tracking No. 029-03	Date Received 4/14/03	Fee Paid \$150 CK# 5347	Date Issued 4/14/03	Date Inspected	Date Approved	Section/Township 25 Crawford	NPDES Authorization #

Application will not be accepted until site and soil analysis/percolation information, and two diagrams of the system layout, profiles and cross-sections have been received; and fee has been paid. For systems requiring an NPDES General Permit #4 (surface discharge), its application must be submitted to this office and appropriate forms recorded before a permit will be issued.

Please Print All Information.

1. Owner Information (Applicant)				2. Contractor Information			
First Name Dennis		Last Name Woods		First Name Mike		Last Name Hawkin	
Address 2031 Woody Lane				Address			
City Prole, Iowa		State 50229		City		State Zip	
Phone Number (area code) 462-5909		Fax or E-mail 491-2588		Phone Number (area code)		Fax or E-mail 360-0399	

3. System Requirement Information				4. Site and Soil Evaluator (Percolation Test)			
IAC CHAPTER 69 DOUBLE COMPARTMENT TANK REQUIRED				PERCOLATION TEST MUST BE COMPLETED AND APPROVED PRIOR TO THE ISSUANCE OF PERMIT			
Minimum Tank Size Required				Date test taken 4/11/03 Test taken by Jim Vance			
1-3 Bedroom		1000		Test Results: Hole 1 40 min/in Hole 2 26.7 min/in			
4 Bedroom		1250		Hole 3 26.7 min/in Hole 4 24 min/in			
5 Bedroom		1500		Average 29.4 min/in Depth of Test Holes 36"			
6 Bedroom		1750		Number of Laterals Required 4			
				Length of Laterals Required 100 ft. ea			

5. Type of Submittal		6. Address Information					
<input checked="" type="checkbox"/> New		Location, Number & Street of project (if unknown, indicate nearest road): Woody Lane					
<input type="checkbox"/> Revision		Legal Description: 25-76-26 Lot 1 Woods addition					
<input type="checkbox"/> Repair, Tank		Crawford Twp					
<input type="checkbox"/> Repair, Treatment Area							
<input type="checkbox"/> System Replacement							
Previous Permit #:							

7. Type of Building (Completed by Owner)							
<input checked="" type="checkbox"/> Residential		Number of Bedrooms: 3		<input type="checkbox"/> Commercial/Other Non-Residential		Use:	
Other buildings served by this system:				<input type="checkbox"/> Garbage Disposal			
				<input type="checkbox"/> High Water Usage Appliance (i.e. whirlpool bath, water softener) Qty: 1			

Your contractor or system designer should complete the remaining portion of this application.							
8. Primary and/or Mechanical Treatment		Type: Concrete	Manufacturer: Lister	Model:	Size (gal): 1250		
		Type:	Manufacturer:	Model:	Size (gal):		
9. Pump/Siphon		Type:	Manufacturer:	Model:	Dosing Frequency:		
<input type="checkbox"/> Not Applicable							
10. Secondary Treatment Area Type: <input type="checkbox"/> Not Applicable							
Type of Laterals	Number of Laterals	Length of ea. Lateral	Other	Other	Maximum Trench Depth (inches):		
EQ 24	4	100			36		

I hereby attest the truth and accuracy of all facts and information presented on this application. Request for inspection of the system must be made 24 hours in advance. Water at the site to test the distribution box must be available. Mechanical systems require use of a free-access sand filter and must be covered by a maintenance agreement, which must be recorded in the Madison County Recorders Office. Discharge from mechanical systems and sand filters require periodic testing as set forth in IAC Chapter 69 and the results submitted to BOH.				It is unlawful to start construction, reconstruction, or repair of any POWTS prior to issuance of a POWTS permit by the Environmental Health Officer.			
Applicant Signature:				Date: 4/14/03			

1 Tank

Date taken: 4-11-03

By: Jim Vance

Owner: Dennis Woods

Site Address:

Phone No. 491-2588

Lot Size: 3 ac. Legal Description: Lot 1, Woods Addition Sec. 25-T76N-R26W  
Structure: X New Existing # Bedrooms: 3 Installer:  
Owner's Current Mailing Address: P.O. Box 151, Norwalk, Iowa 50211

Time for 1 inch of water: 1. 40.0 min. 2. 26.7 min. 3. 26.7 min. 4. 24.0 min.  
Depth of holes tested: 1. 36" 2. 36" 3. 36" 4. 36"  
Results of 6 foot hole: No rock, No water

Min. recommended lateral footage per IAC Ch. 69: 400 feet Drawing of perc site below.  
Number of laterals required: 4 eac. Average length of laterals: 100 feet

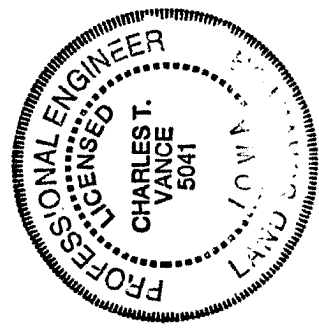
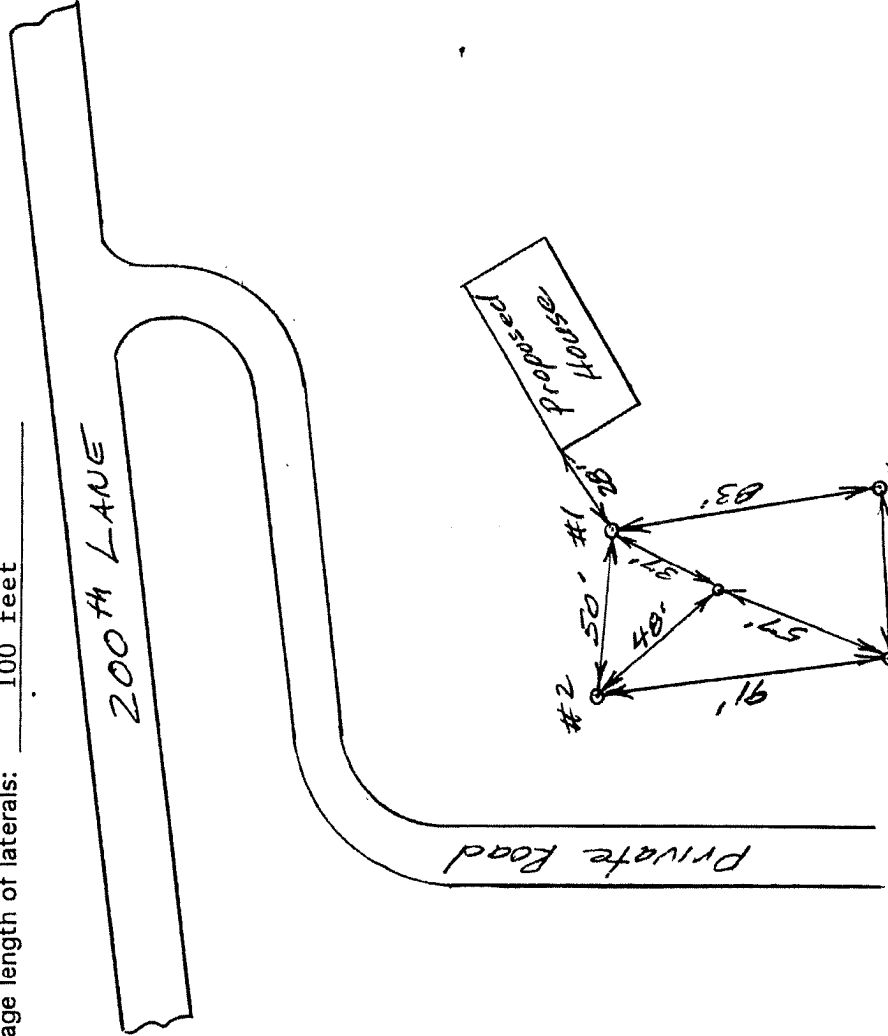

I hereby certify that this engineering document was prepared by me or under my direct supervision and that I am a duly Licensed Professional Engineer under the laws of the State of Iowa.

Signed: Charles T. Vance

Date: 11 April 2003

Reg. No. 5041

Exp. Date: 31 Dec. 2003

roperty 006580700 DED Woods, Dennis W  
 wnership Po Box 151  
 Norwalk IA 50211-

000000000

ocation 000000 Street City  
 eorded REC 138 510

ocuments

isc Exempt Code No Ag Cr VIN#

ec-Twp-Rng 025 076 026 Cty-Adn-Blk

egal Desc LOT 1 WOODS ADDITION NW NE

pplications Typ 1 AGL Ovr Amt 900 Typ 2 Ovr Amt

Typ 3 Ovr Amt Typ 4 Ovr Amt

	Acres	Typ Desc	Value	Rollback	Acres		
rs	100%	Rollback Gr	3.02	LND Land	900	900	2.79
il	900	900 Ex	.23	EXM Exempt			.23
et		PE	.00				
	900	900 Dr	.00				
		Net	2.79				

F3=Exit F10=Ownership F12=Prev F13=Rec Doc F15=Legal  
 F18=Tax History F19=Apic F20=Value F21=Print

Permit No 029/03 14 Name: Dennis Woods 911 Sign Locate

Date of Inspection: 5/15/02 Inspected by: Elton Root

Contractor: Mike Harkin

Dwelling under construction or moved in Yes  No

**Setbacks**

Meets required setbacks.

- Rural Water Yes  No
- Private wells/Groundwater heat pump bore holes/suction water lines/lakes
  - Outside required 50-foot setback for tank Yes  No
  - Outside required 100-foot setback for laterals Yes  No
- Streams/ponds (25-25 ft)-ditches (10-10 ft) Yes  No
- Indications of water lines under pressure Yes  No

Comments:

**Building Sewer**

- Clean outs – one right outside of house Yes  No
- location of cleanout inside house and set requirement
- Pipe is sch 40 and has a 4-inch diameter. Yes  No
- Grade – has adequate fall. Yes  No

Comments: Clean out will be outside of foundation when hooked up.

**Tank**

- Tank. Manufacture Lister Concrete  Plastic
- Capacity 1500 -gallon
- Two compartments, both meet the specs for capacity. Yes  No
- Baffle Yes  No
- Inlet/Outlet tees are ok. Yes  No
- Effluent filter in the outlet. Yes  No  Manuf.Zabel
- Tank depth.6 inches plus
- Risers Yes  No
- Lids above grade screwed on Yes  No  Will be

Comments:

**Distribution Box**

- Brand Tuf-Tite Other
- Bedded in cement. Yes  No  Will be
- Has required inlet baffle. Yes  No  Will be
- Outlet levels –are level. Yes  No  Unknown

Comments:

**Laterals**

- Distribution lines: 4-inch PVC pipe – SCH40
- Distribution lines screwed to laterals. Yes  No  Will be
- Lateral used. EQ24 Reduction? Yes  No
- Lateral depth 24 inches Perc depth 36 inches
- Laterals were level. Yes  No
- Adequate amount of undisturbed soil between laterals. Yes  No
- Distance 8 feet between laterals.

Comments:

Permit # 029-03 Dennis Woods Inspection on Lot 1 5/14/03

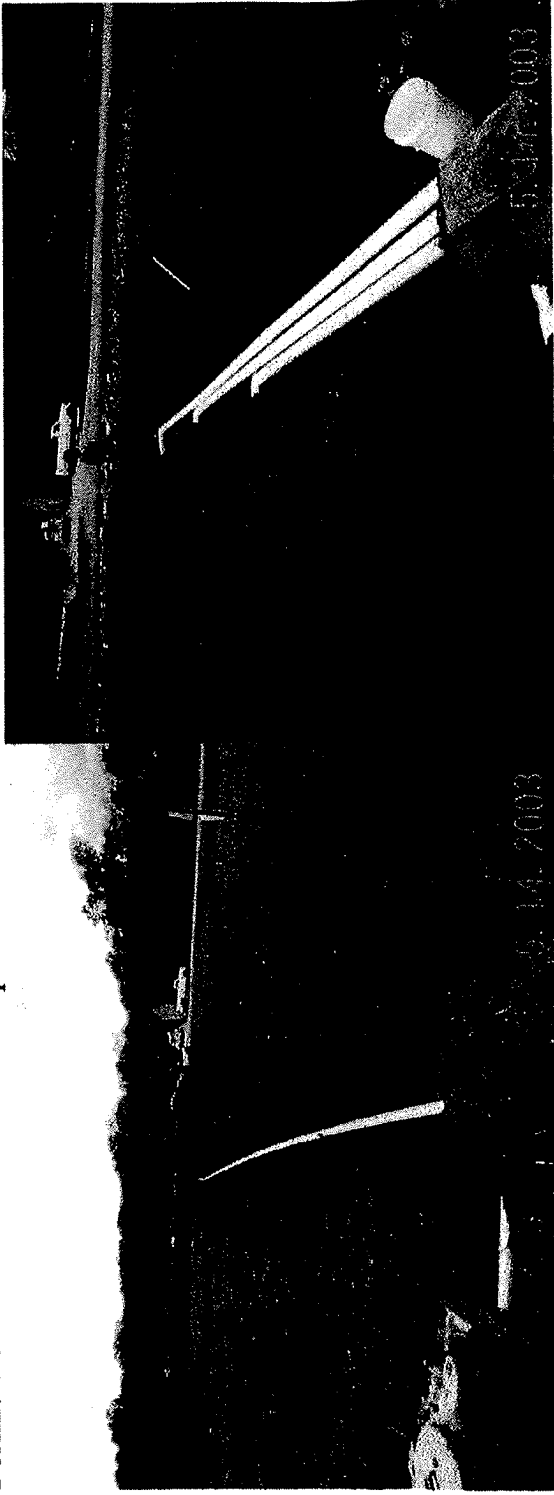

Looking west from tank to Lateral Field

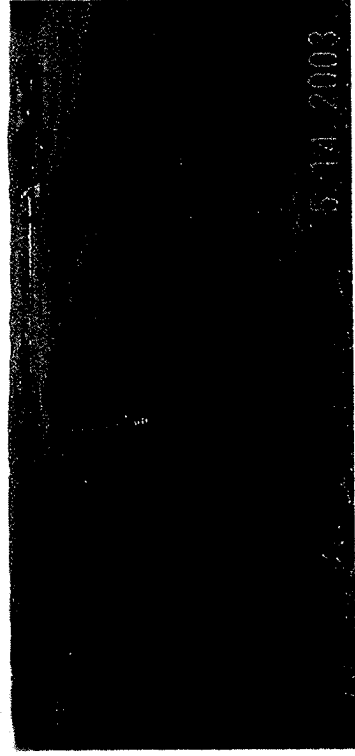

Looking south at lateral Field

Permit # 029-03 Dennis Woods LOT 1 Woods Subdiv

Inspection 5/14/03

