

INDEX LEGEND

Location: Replat Lot 10 Outlots East Addition
 Requestor: Shayna Thomas
 Proprietor: Melisha Lauer
 Project: 24021 Date of Survey: 4/23/2024
 Surveyor Co: Boldman Surveying & Consulting
 Prepared by/Return to: Craig S. Boldman
 521 West Green Street, Winterset, Ia 50273
 Phone/fax: 515-462-9242

BK: 2024 PG: 1079
 Recorded: 5/20/2024 at 8:20:01.0 AM
 Pages 1
 County Recording Fee: \$7.00
 Iowa E-Filing Fee: \$3.13
 Combined Fee: \$10.13
 Revenue Tax: \$0.00
BRANDY L. MACUMBER, RECORDER
 Madison County, Iowa

BOUNDRY RETRACEMENT SURVEY (from Book 2024 Page 602)

Lots One (1) and Two (2) of the Resubdivision of Out Lot Ten (10) of the East Addition of Out Lots on the East side of the Town of Winterset, Madison County, Iowa

EAST HIGH STREET (57' ROW)

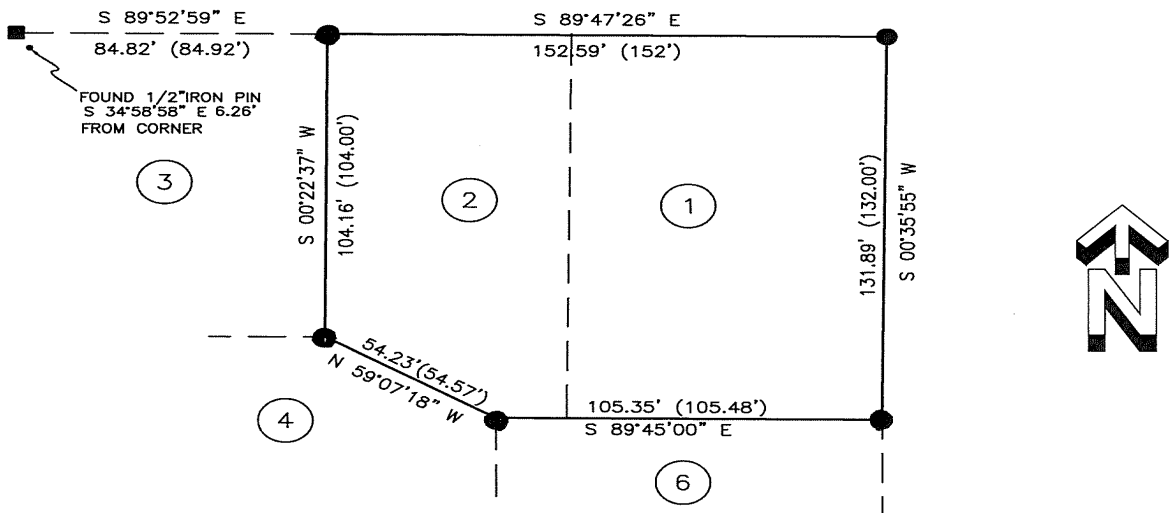

LEGEND

● FOUND 1/2" Y.C.I.R. 6808

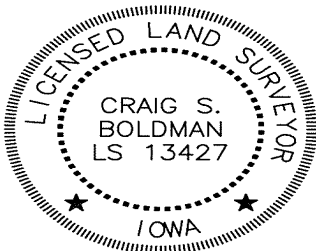

I hereby certify that this land surveying document was prepared and the related survey work was performed by me or under my direct supervision and that I am a duly licensed Land Surveyor under the laws of the State of Iowa

Signature: *[Signature]* Date: *5/18/24*

Name Craig S. Boldman P.L.S No. 13427

Renewal date is December 31, 2024

Pages or sheets covered by this seal *AM*