

INDEX LEGEND

Location:: Laughridge & Cassidy's Addition
Requestor: Marion Merrit
Proprietor: Marion Merrit & RaeLynn Nuzum
Project: 23060 Date of Survey: 10/27/2023
Surveyor Co: Boldman Surveying & Consulting
Prepared by/Return to: Craig S.Boldman
521 West Green Street, Winterset, Ia 50273
Phone/fax: 515-462-9242

BK: 2023 PG: 2689
Recorded: 10/31/2023 at 2:02:00.0 PM
Pages 1
County Recording Fee: \$7.00
Iowa E-Filing Fee: \$3.13
Combined Fee: \$10.13
Revenue Tax:
BRANDY L. MACUMBER, RECORDER
Madison County, Iowa

BOUNDARY RETRACEMENT SURVEY (from Court Office Deed Book 2011 Page 2912)

Lot Four (4) in Block Sixteen (16) of Loughridge & Cassidy's Addition to the Town of Winterset, Madison County, Iowa.

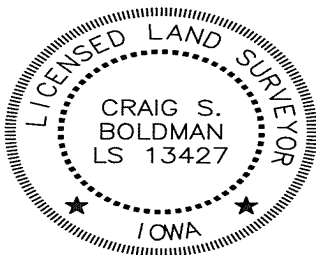
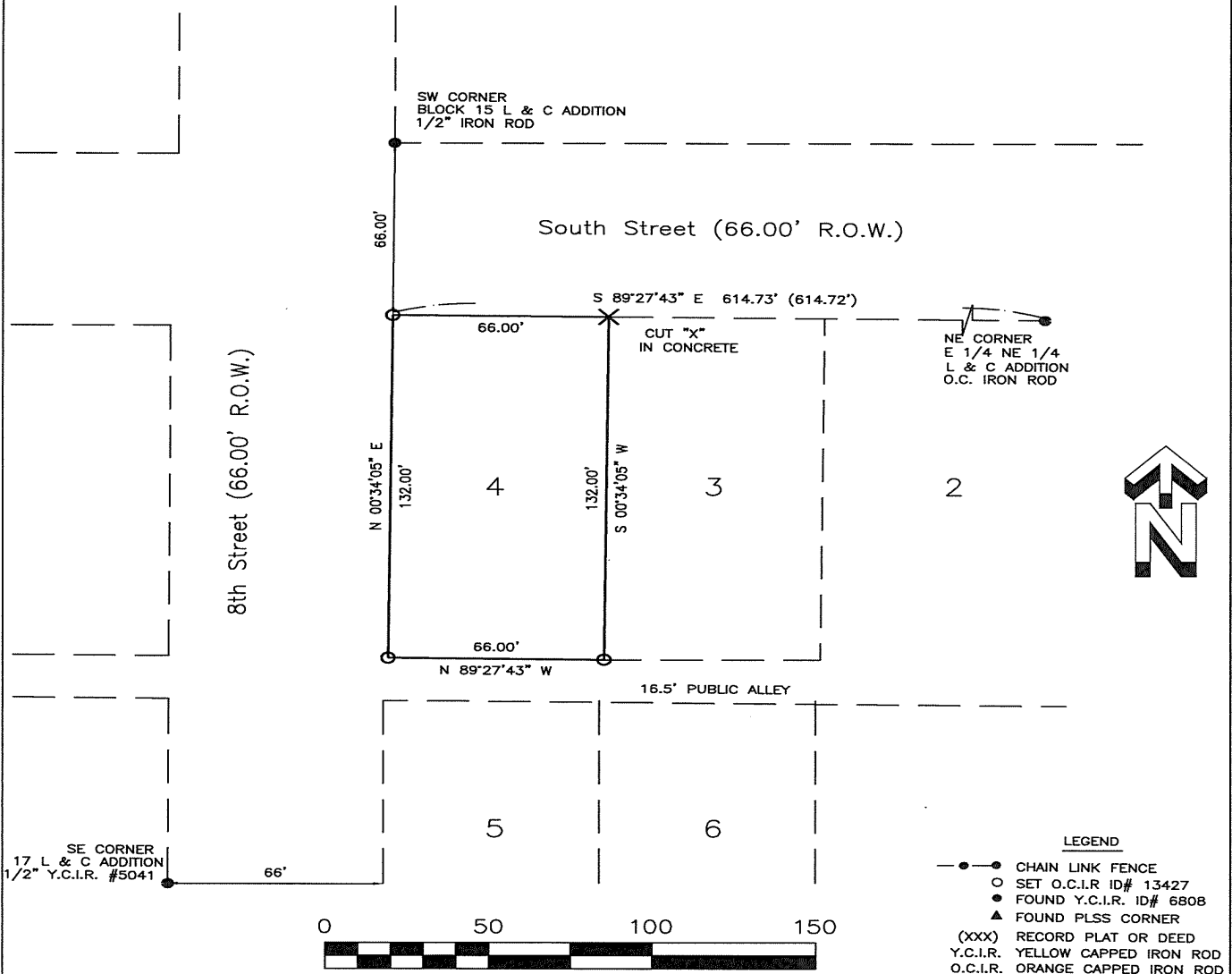

I hereby certify that this land surveying document was prepared and the related survey work was performed by me or under my direct supervision and that I am a duly licensed Land Surveyor under the laws of the State of Iowa

Signature Craig S. Boldman Date 10/31/23

Name Craig S. Boldman P.L.S No. 13427

Renewal date is December 31, 2024

Pages or sheets covered by this seal A11