

BK: 2023 PG: 2401  
Recorded: 9/29/2023 at 11:44:35.0 AM  
Pages 1  
County Recording Fee: \$7.00  
Iowa E-Filing Fee: \$3.00  
Combined Fee: \$10.00  
Revenue Tax:  
BRANDY L. MACUMBER, RECORDER  
Madison County, Iowa

## RETRACEMENT SURVEY

### INDEX LEGEND

LOCATION: SW  $\frac{1}{4}$  OF SECTION 35  
T 77N, R 26W, MADISON COUNTY, IOWA

OWNER: CAROLE A LYNCH MARITAL TRUST  
5010 GRAND AVE., WEST DES MOINES IA 50265

SURVEY FOR: MIKE NELSON - PEOPLES COMPANY

PREPARED BY CHAD A. DANIELS  
RETURN TO: DANIELS LAND SURVEYING, 22470 18TH LN, NEW VIRGINIA IA 50210  
515-577-2583

### SURVEY LEGEND

( ) - Recorded Distance/Bearing

Section line

### Monuments

- ▲ - Found section corner
- - Set 1/2" red plastic capped rebar, #17532

BASIS OF BEARINGS IS IA RCS ZONE 8

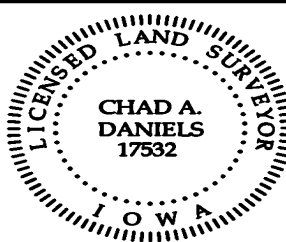
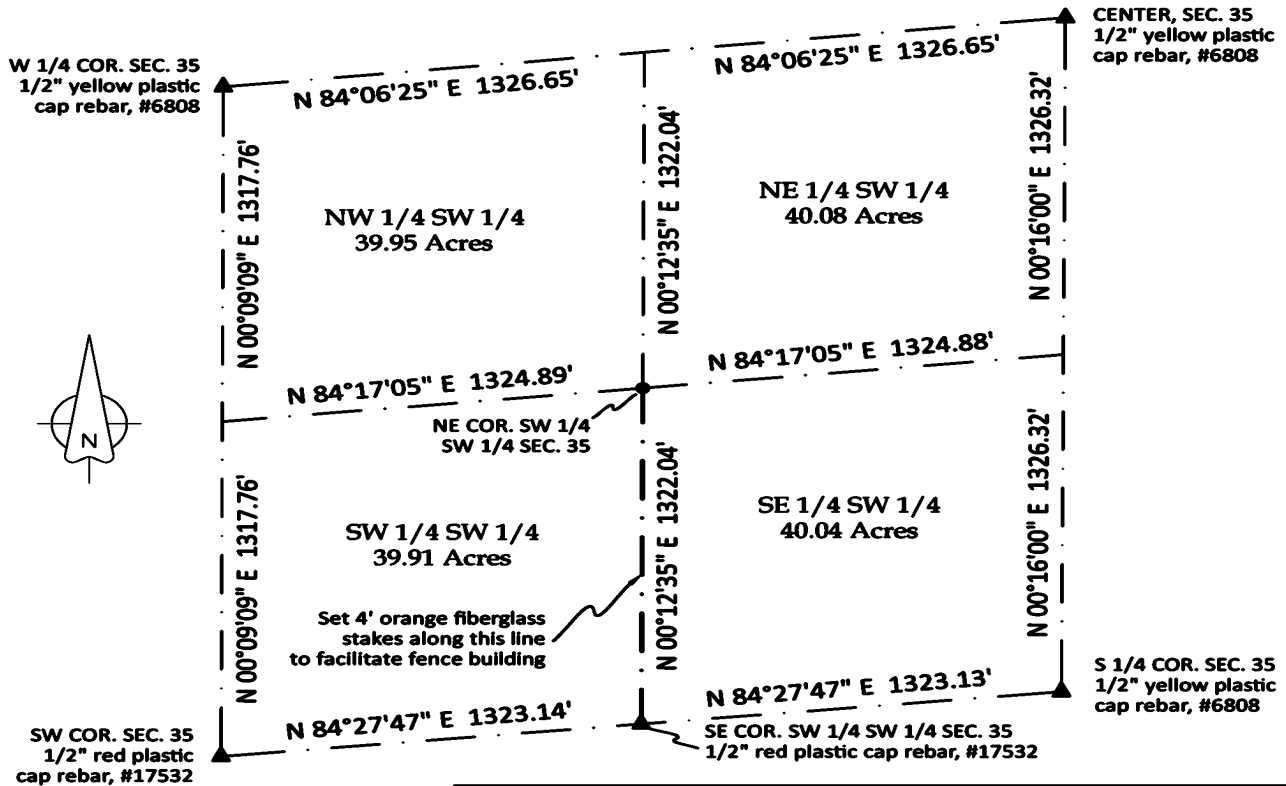

I hereby certify that this surveying document was prepared by me and the related survey work was performed by me or under my direct personal supervision and that I am a duly licensed Professional Land Surveyor under the laws of the State of Iowa.

Signed Chad A. Daniels 29 SEP 23  
Chad A. Daniels Date

Iowa License No. 17532  
My license renewal date is 12-31-2024  
Page No.'s covered by this seal: 1