

RETURN TO: DANIELS LAND SURVEYING, 22470 18TH LANE, NEW VIRGINIA IA 50210 (515) 577-2583

## UNITED STATES PUBLIC LAND CORNER CERTIFICATE

Land Survey Monuments in Section 20, Township 76 North, Range 28 West of the 5th P.M., Madison County, Iowa.  
Previously recorded in n.a. in the County Recorder's Office

### MONUMENT DESCRIPTIONS AND REMARKS:

NW COR. NE  $\frac{1}{4}$  NE  $\frac{1}{4}$  - Set at midpoint and online between N  $\frac{1}{4}$  Corner and calculated NE Corner.

SW COR. NE  $\frac{1}{4}$  NE  $\frac{1}{4}$  - Set at mathematical center of NE  $\frac{1}{4}$

SW COR. SE  $\frac{1}{4}$  NE  $\frac{1}{4}$  - Set at position previously shown on surveys recorded in SE  $\frac{1}{4}$ .

### PLAN VIEW

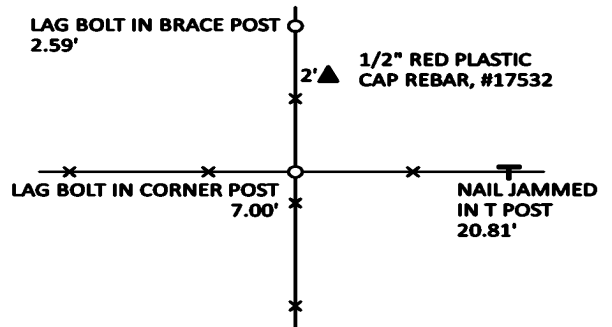
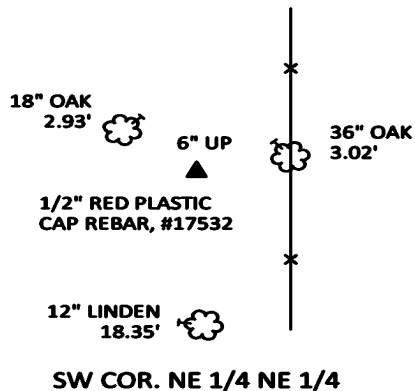
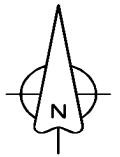
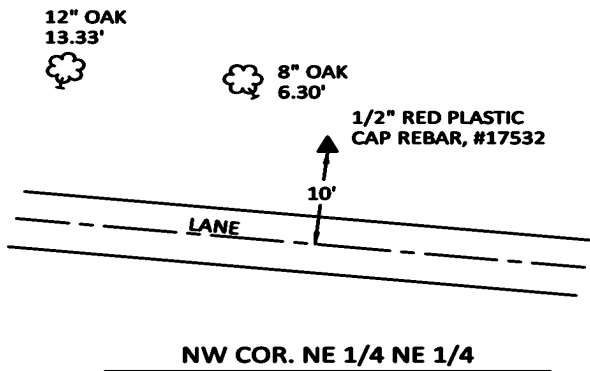

ALL TIES TO RING SHANK NAILS UNLESS NOTED

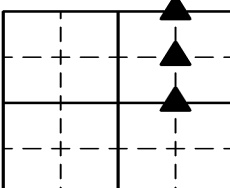

Section Number:

20

Project Number: 2106

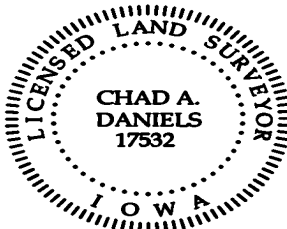

I hereby certify that this surveying document was prepared by me and the related survey work was performed by me or under my direct personal supervision and that I am a duly licensed Professional Land Surveyor under the laws of the State of Iowa.

Signed Chad A. Daniels 9 AUG 23  
Chad A. Daniels Date

Iowa License No. 17532  
My license renewal date is 12-31-2024