

BK: 2022 PG: 2088  
Recorded: 7/14/2022 at 2:03:59.0 PM  
Pages 1  
County Recording Fee: \$7.00  
Iowa E-Filing Fee: \$3.00  
Combined Fee: \$10.00  
Revenue Tax:  
LISA SMITH RECORDER  
Madison County, Iowa

RETURN TO: DANIELS LAND SURVEYING, 22470 18TH LANE, NEW VIRGINIA IA 50210 (515) 577-2583

## UNITED STATES PUBLIC LAND CORNER CERTIFICATE

Land Survey Monuments in Section 14, Township 75 North, Range 27 West of the 5th P.M., Madison County, Iowa.  
Previously recorded in n.a. in the County Recorder's Office

### MONUMENT DESCRIPTIONS AND REMARKS:

SW COR. SE  $\frac{1}{4}$  SE  $\frac{1}{4}$  & NW COR. SW  $\frac{1}{4}$  SE  $\frac{1}{4}$  - Set midpoint and online between found  $\frac{1}{4}$  corners. NE COR. SW  $\frac{1}{4}$  SE  $\frac{1}{4}$  - Found  $\frac{1}{2}$ " yellow plastic cap rebar, #5041 set from prior surveys. Accepted position. NE COR. SE  $\frac{1}{4}$  SE  $\frac{1}{4}$  - Set at intersection of line from SE to NE corner with South line of Parcel B recorded in Bk 2 Pg 563.

### PLAN VIEW

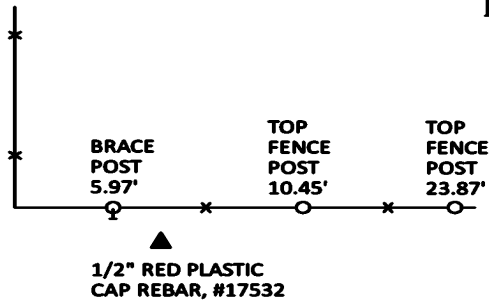

NW COR. SW  $\frac{1}{4}$  SE  $\frac{1}{4}$

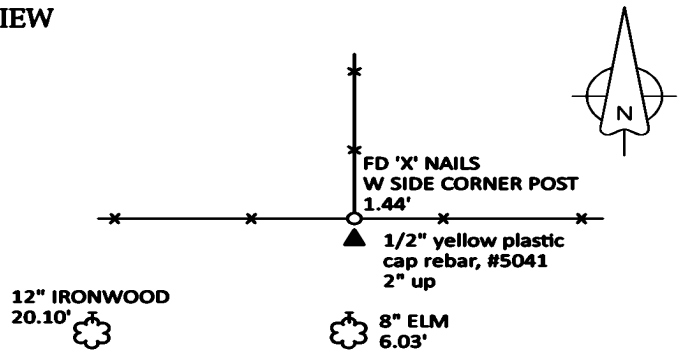

NE COR. SW  $\frac{1}{4}$  SE  $\frac{1}{4}$

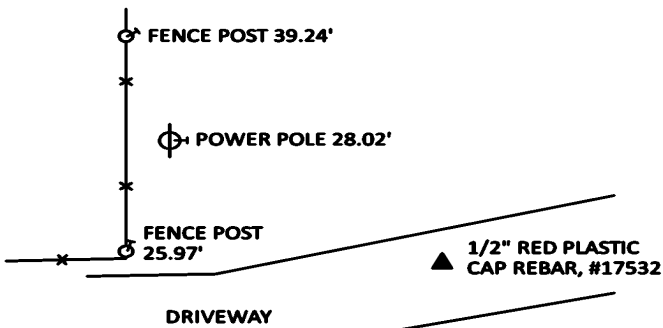

SE COR. SW  $\frac{1}{4}$  SW  $\frac{1}{4}$

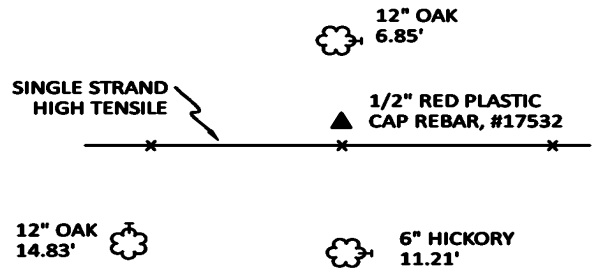

NE COR. SE  $\frac{1}{4}$  SE  $\frac{1}{4}$

ALL TIES TO RING SHANK NAILS UNLESS NOTED

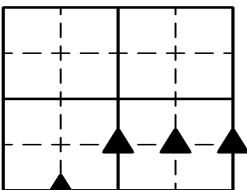

Section Number:

14

Project Number: 1891

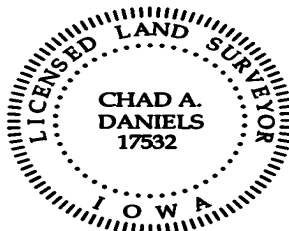

I hereby certify that this surveying document was prepared by me and the related survey work was performed by me or under my direct personal supervision and that I am a duly licensed Professional Land Surveyor under the laws of the State of Iowa.

Signed Chad A. Daniels 13 JUL 22  
Chad A. Daniels Date

Iowa License No. 17532  
My license renewal date is 12-31-2022