



Document 2021 GW2014

Book 2021 Page 2014 Type 43 001 Pages 12

Date 5/17/2021 Time 11:44:43AM

Rec Amt \$.00

INDX

ANNO

SCAN

LISA SMITH, COUNTY RECORDER  
MADISON COUNTY IOWA

CHEK

## REAL ESTATE TRANSFER - GROUNDWATER HAZARD STATEMENT

TO BE COMPLETED BY TRANSFEROR

### TRANSFEROR:

Name Cougar Canyon, LLC

Address 1374 Badger Creek Rd., Van Meter, IA 50261

Number and Street or RR

City, Town or PO

State

Zip

### TRANSFeree:

Name Arrow Farms, LLC

Address 8940 NE 29th St., Ankeny, IA 50021

Number and Street or RR

City, Town or PO

State

Zip

Address of Property Transferred:

no local

Number and Street or RR

City, Town or PO

State

Zip

Legal Description of Property: (Attach if necessary)

Exhibit A

### 1. Wells (check one)

☐

There are no known wells situated on this property.

☒

There is a well or wells situated on this property. The type(s), location(s) and legal status are stated below or set forth on an attached separate sheet, as necessary.

### 2. Solid Waste Disposal (check one)

☒

There is no known solid waste disposal site on this property.

☐

There is a solid waste disposal site on this property and information related thereto is provided in Attachment #1, attached to this document.

### 3. Hazardous Wastes (check one)

☒

There is no known hazardous waste on this property.

☐

There is hazardous waste on this property and information related thereto is provided in Attachment #1, attached to this document.

### 4. Underground Storage Tanks (check one)

☒

There are no known underground storage tanks on this property. (Note exclusions such as small farm and residential motor fuel tanks, most heating oil tanks, cisterns and septic tanks, in instructions.)

☐

There is an underground storage tank on this property. The type(s), size(s) and any known substance(s) contained are listed below or on an attached separate sheet, as necessary.

**5. Private Burial Site (check one)**

- ☒ There are no known private burial sites on this property.  
☐ There is a private burial site on this property. The location(s) of the site(s) and known identifying information of the decedent(s) is stated below or on an attached separate sheet, as necessary.

**6. Private Sewage Disposal System (check one)**

- ☐ All buildings on this property are served by a public or semi-public sewage disposal system.  
☐ This transaction does not involve the transfer of any building which has or is required by law to have a sewage disposal system.  
☒ There is a building served by private sewage disposal system on this property or a building without any lawful sewage disposal system. A certified inspector's report is attached which documents the condition of the private sewage disposal system and whether any modifications are required to conform to standards adopted by the Department of Natural Resources. A certified inspection report must be accompanied by this form when recording.  
☐ There is a building served by private sewage disposal system on this property. Weather or other temporary physical conditions prevent the certified inspection of the private sewage disposal system from being conducted. The buyer has executed a binding acknowledgment with the county board of health to conduct a certified inspection of the private sewage disposal system at the earliest practicable time and to be responsible for any required modifications to the private sewage disposal system as identified by the certified inspection. A copy of the binding acknowledgment is attached to this form.  
☐ There is a building served by private sewage disposal system on this property. The buyer has executed a binding acknowledgment with the county board of health to install a new private sewage disposal system on this property within an agreed upon time period. A copy of the binding acknowledgment is provided with this form.  
☐ There is a building served by private sewage disposal system on this property. The building to which the sewage disposal system is connected will be demolished without being occupied. The buyer has executed a binding acknowledgment with the county board of health to demolish the building within an agreed upon time period. A copy of the binding acknowledgment is provided with this form. [Exemption #9]  
☐ This property is exempt from the private sewage disposal inspection requirements pursuant to the following Exemption [Note: for exemption #9 use prior check box]: \_\_\_\_\_  
☐ The private sewage disposal system has been installed within the past two years pursuant to permit number \_\_\_\_\_

Information required by statements checked above should be provided here or on separate sheets attached hereto:

---

---

---

---

---

I HEREBY DECLARE THAT I HAVE REVIEWED THE INSTRUCTIONS FOR THIS FORM AND THAT THE INFORMATION STATED ABOVE IS TRUE AND CORRECT.

Signature: \_\_\_\_\_

(Transferor or Agent)

Telephone No.: \_\_\_\_\_

515-351-0989

## EXHIBIT "A"

### LEGAL DESCRIPTION

Government Lots Two (2), Three (3), Four (4), Five (5) and Six (6) of Section Nineteen (19), Township Seventy-seven (77) North, Range Twenty-six (26) West of the 5 P.M., Madison County, Iowa (Including Parcel "D", a part of Government Lots Three (3) and Four (4) in said Section Nineteen (19), containing 3.26 acres, more or less, as shown in Plat of Survey filed in Book 2017, Page 3808 on December 4, 2017, in the Office of the Recorder of Madison County, Iowa); AND the North Half (1/2) of the Northwest Quarter (1/4) and the Southwest Quarter (1/4) of the Northwest Quarter (1/4) of Section Twenty (20), Township Seventy-seven (77) North, Range Twenty-six (26) West of the 5<sup>th</sup> P.M., Madison County, Iowa;

EXCEPT the following parcels, to wit:

1. Parcel "B" located in said Lot Two (2) as shown in Plat of Survey filed in Book 2, Page 425 on December 13, 1993, in the Office of the Recorder of Madison County, Iowa;
2. That part of Parcel "A" located in said Lot Six (6), as shown in Plat of Survey filed in Book 2, Page 425 on December 13, 1993, in the Office of the Recorder of Madison County, Iowa;
3. The North 30 feet of the East 322.5 feet of said Lot Six (6);
4. Parcel "C" located in said Lot Six (6), as shown in the Plat of Survey file din Book 2, Page 446 on March 7, 1994 in the Office of the Recorder of Madison County, Iowa;
5. The North 30 feet of the Northwest Quarter(1/4) of said Section Twenty (20);
6. Parcel "A" located in the Northwest Quarter NW(1/4) of said Section Twenty (20), as shown in Plat of Survey filed in Book 2, Page 446 on March 7, 1994 in the Office of the Recorder of Madison County, Iowa.

AND

The Southeast Quarter (SW1/4) of the Northwest Quarter (NW1/4) of Section Twenty (20), Township Seventy-seven (77) North, Range Twenty-six (26) West of the 5th P.M., Madison County, Iowa.

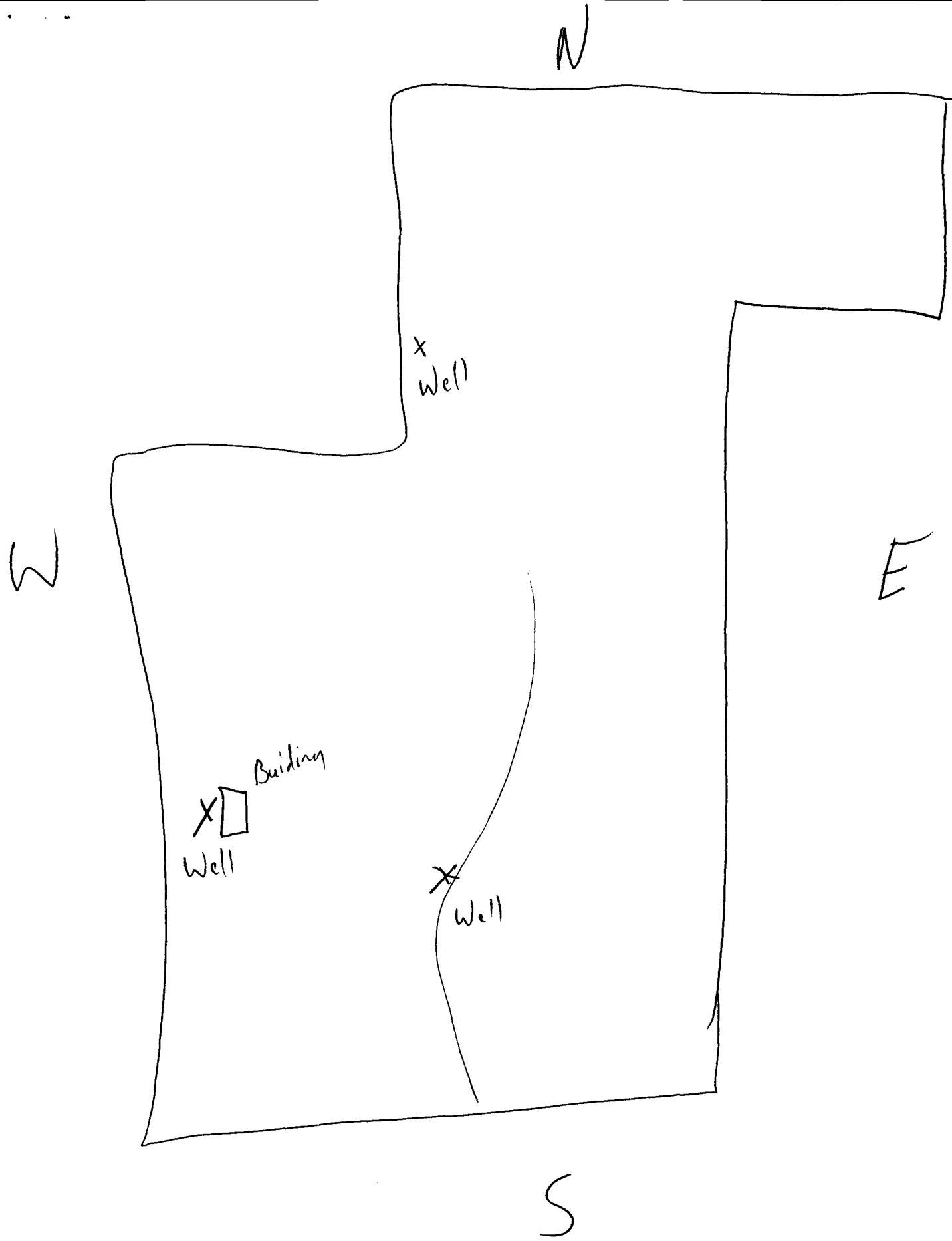



#026-21

## Time of Transfer Inspection Report (DNR Form 542-0191)

19-See

Property information

Current owner Nick Fiala Cougar Canyon  
Buyer \_\_\_\_\_ Realtor Glen Salow 515-494-5560  
Mailing address \_\_\_\_\_

Site Address/County 1374 Badger Creek Road Van Meter, IA 50261

No. of bedrooms \_\_\_\_\_ Last occupied? Current Disposal? Y / N Softener? Y / N H<sub>2</sub>O supply? \_\_\_\_\_

Records available Yes Permit/installation date 106-17, 11/22/17 Installer Huff Well LLC

Septic system information

Septic tank(s): size 2000gal material Concrete condition Good/Working

Tank pumped? Yes date 04/22/2021 licensed pumper Davis Pumping

Septic/trash/processing tank: size \_\_\_\_\_ material \_\_\_\_\_ condition \_\_\_\_\_

Tank pumped? \_\_\_\_\_ date \_\_\_\_\_ licensed pumper \_\_\_\_\_

Aerobic treatment unit (ATU) mfr \_\_\_\_\_ size \_\_\_\_\_

Tank pumped? \_\_\_\_\_ date \_\_\_\_\_ licensed pumper \_\_\_\_\_

Maintenance contract? \_\_\_\_\_ expiration date \_\_\_\_\_ service provider \_\_\_\_\_

Condition \_\_\_\_\_

Pump tanks/vaults: type Concrete size 1000gal condition Good/Working

Distribution system: distribution box \_\_\_\_\_ outlets used \_\_\_\_\_ condition \_\_\_\_\_

Header pipe(s) \_\_\_\_\_ # of lines \_\_\_\_\_

Pressure dosed? \_\_\_\_\_

Secondary treatment:

length of absorption fields \_\_\_\_\_ determined by \_\_\_\_\_

condition of fields \_\_\_\_\_ determined by \_\_\_\_\_

type of trench material \_\_\_\_\_

Size of sand filter 900sq ft Pressurized 60'x15' determined by Map and Soil from excavation settled

Vent pipes above grade? Vent from bottom pipes discharge pipe located? No, Hand written map

Effluent sample taken? No Results \_\_\_\_\_

Media filters: type \_\_\_\_\_

Maintenance contract? \_\_\_\_\_ expiration date \_\_\_\_\_ service provider \_\_\_\_\_

Condition \_\_\_\_\_

NPDES General Permit No. 4: required? \_\_\_\_\_ permitted? \_\_\_\_\_ NOI submitted \_\_\_\_\_



## Time of Transfer Inspection Worksheet

Other components:

Alarms Yes Working? No disinfection \_\_\_\_\_ working? \_\_\_\_\_

Control box Yes, SJE Rhombus Timers Yes, 120gal, 3hrs inspection ports \_\_\_\_\_

Other components \_\_\_\_\_  
\_\_\_\_\_

### Overall condition of the private sewage disposal system

Acceptable? \_\_\_\_\_ Unacceptable? \_\_\_\_\_

Explain (attach additional pages as needed): See attached sheet

\_\_\_\_\_  
\_\_\_\_\_  
\_\_\_\_\_

Comments: \_\_\_\_\_  
\_\_\_\_\_

Site status at conclusion of Time of Transfer inspection:

- Verify that controls are set on the appropriate mode.
- Power is on to all components.
- Revisit all components to verify lids are secure.
- Gather all tools for removal from the site.
- Verify that no sewage is on the ground surface.

Using this worksheet, write a narrative report of the inspection results.

Submit a copy of this report, including your narrative, to the city/county environmental health office, the DNR and the county Recorder in the county where the inspection was conducted.

This report indicates the condition of the private sewage disposal system at the time of the inspection. It does not guarantee that it will continue to function satisfactorily.

Signature of Certified inspector: Trenton Pohl Date: 4/26/2021

Name (print): Trenton Pohl Certificate #: 9924

Address: 1403 334th Road Woodward, IA 50156

Phone # 515-745-3125

04/26/2021

Time of Transfer

Site address 1374 Badger Creek Road Van Meter, IA 50261

Performed on 04/22/2021

The county has records of the system being installed on 11/22/2017. The county has a hand drawn map of the system and shows no inspection was performed at the time of installation. The engineer report, permit, and multiple pictures from the installer, were included from the county. The hand drawn map shows a discharge line. I did not find it and the employee working there at the time was hired after the installation and was not aware of one. I ran the pump, while testing the pump and floats, in the pump tank approx. 10 mins producing 500gals and nothing came to the surface or created any wet spot. The ground is absorbing the water, or the line is somewhere else. The cleanout leaving the building had tape for a cap. I installed an actual cleanout cap. The hand drawn map was fairly accurate, as well as all the excavation material settling and not being graded, you could clearly see the size and location of all parts of the system. All lids were reinstalled after the inspection.

Primary Tank

Condition of the tank was good and in working condition at the time of inspection. A 2000gal concrete tank with Polylok risers and lids were to the surface. The tank was pumped at the time of inspection. Davis Septic was the pumper. Removing the lids, the tank looked in good condition with baffle 4" PVC tees in place. Middle wall intact. Effluent filter was in the outlet tee. It was cleaned and reinstalled during the pumping.

Pump Tank to Pressurized Sand Filter

Condition of the tank was good and in working condition at the time of inspection. A 1000gal concrete tank with Polylok risers and lids were to the surface. The tank was pumped at the time of inspection. Davis Pumping was the pumper. Removing the lid, the tank looked in good working condition. The panel used was a SJE Rhombus timed dosed unit. There was power to the panel and timer was set at On for just over 1 min and Off for 2 hrs. It had 2 fuses both tested good. The hand control for the pump worked as it should. The audible alarm did not work both with the hand control or raising the alarm float.

The pump used was a Goulds PE51 1/2hp. The pump worked as it should at the time of inspection. The timer float operated as it should.

Pressurized Sand Filter

The engineer report and permit was for a 900 sq ft pressurized sand filter. There was 5, 60ft runs of 2" pipe used for the lateral lines. Inside the panel was handwritten 60" hole spacing, and 3/16" holes. When testing the pump, I removed the end caps and water did fill all lines equally. I ran the pump approx. 10 mins while testing the amp load and trying to find the outlet for the system. No water or ponding occurred, and you can clearly see the outline of the sand filter from the settling of the excavation material. All caps were reinstalled after inspection.

1374

Botger Creek Rd.

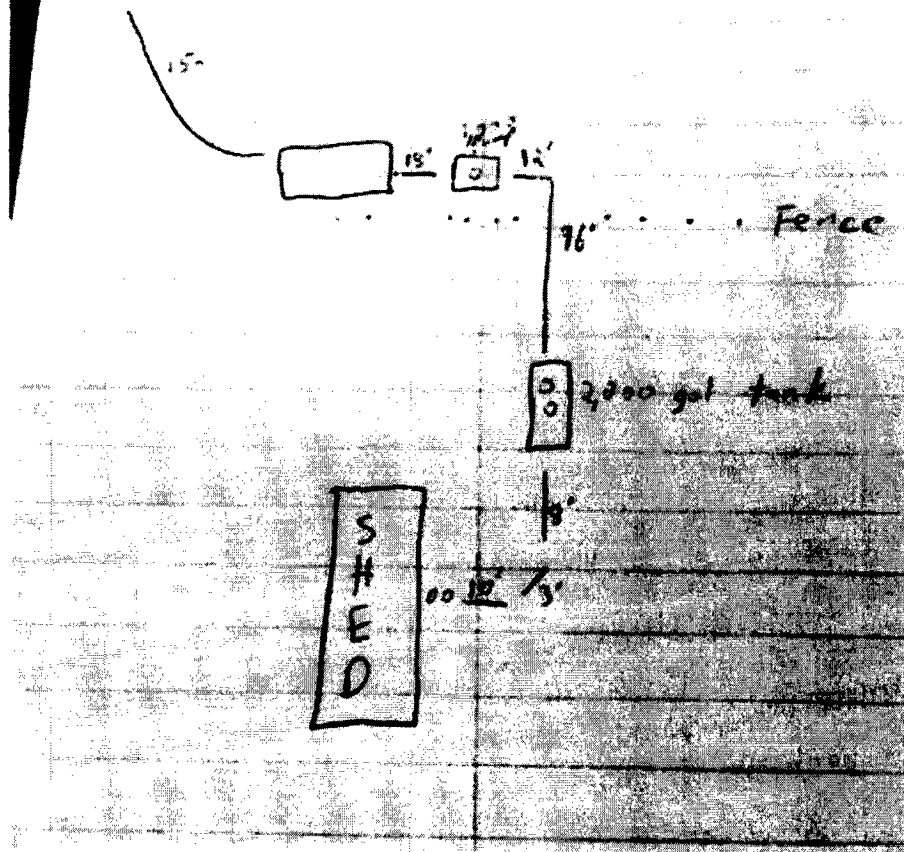



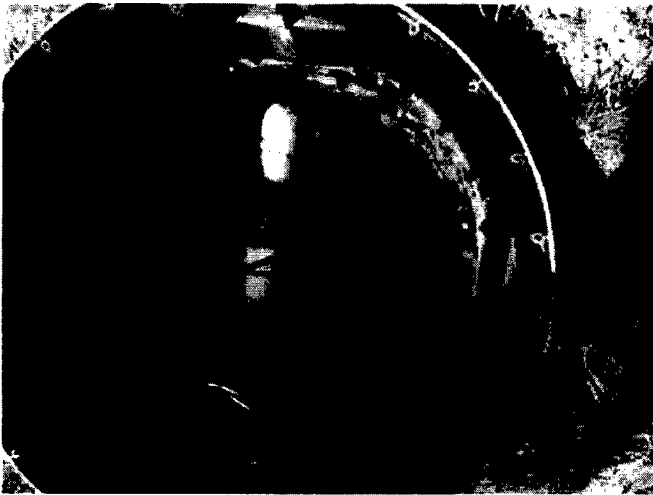

MOTOR #	12	60	1	7 TO 16	17
CONTROL CIRCUIT	120	60	1	1	ARMED CIRCUIT
ALARM CIRCUIT	120	60	1	1	ARMED CIRCUIT
STARTING DEVICE	MOTOR CONTACTOR				
OPTIONS:					
80 - EVENT COUNTER			40 - REDUNDANT OFF FLOAT		
215 - PM IN LIEU OF 80					
<b>SJE-Rhombus</b>					
25250 County Highway 8, Detroit 11 Area, MN 55581 USA					
Tel 218-807-1312 Email sje@sjerhombus.com Web www.sjerhombus.com					
1010427					

### PUMP SPECIFICATIONS

MODEL: *1010427*

MOTOR #	12	60	1	7 TO 16	17
CONTROL CIRCUIT	120	60	1	1	ARMED CIRCUIT
ALARM CIRCUIT	120	60	1	1	ARMED CIRCUIT
STARTING DEVICE	MOTOR CONTACTOR				
OPTIONS:					
80 - EVENT COUNTER			40 - REDUNDANT OFF FLOAT		
215 - PM IN LIEU OF 80					
<b>SJE-Rhombus</b>					
25250 County Highway 8, Detroit 11 Area, MN 55581 USA					
Tel 218-807-1312 Email sje@sjerhombus.com Web www.sjerhombus.com					
1010427					

1010427
---------

<b>PUMP SPECIFICATIONS</b>	
MODEL:	<i>1010427</i>
TYPE:	
SIZE:	
FLA:	
HP:	
1/2 HP:	
1 HP:	
2 HP:	
3 HP:	
4 HP:	
5 HP:	
6 HP:	
7 HP:	
8 HP:	
9 HP:	
10 HP:	
11 HP:	
12 HP:	
13 HP:	
14 HP:	
15 HP:	
16 HP:	
17 HP:	
18 HP:	
19 HP:	
20 HP:	
21 HP:	
22 HP:	
23 HP:	
24 HP:	
25 HP:	
26 HP:	
27 HP:	
28 HP:	
29 HP:	
30 HP:	
31 HP:	
32 HP:	
33 HP:	
34 HP:	
35 HP:	
36 HP:	
37 HP:	
38 HP:	
39 HP:	
40 HP:	
41 HP:	
42 HP:	
43 HP:	
44 HP:	
45 HP:	
46 HP:	
47 HP:	
48 HP:	
49 HP:	
50 HP:	
51 HP:	
52 HP:	
53 HP:	
54 HP:	
55 HP:	
56 HP:	
57 HP:	
58 HP:	
59 HP:	
60 HP:	
61 HP:	
62 HP:	
63 HP:	
64 HP:	
65 HP:	
66 HP:	
67 HP:	
68 HP:	
69 HP:	
70 HP:	
71 HP:	
72 HP:	
73 HP:	
74 HP:	
75 HP:	
76 HP:	
77 HP:	
78 HP:	
79 HP:	
80 HP:	
81 HP:	
82 HP:	
83 HP:	
84 HP:	
85 HP:	
86 HP:	
87 HP:	
88 HP:	
89 HP:	
90 HP:	
91 HP:	
92 HP:	
93 HP:	
94 HP:	
95 HP:	
96 HP:	
97 HP:	
98 HP:	
99 HP:	
100 HP:	
101 HP:	
102 HP:	
103 HP:	
104 HP:	
105 HP:	
106 HP:	
107 HP:	
108 HP:	
109 HP:	
110 HP:	
111 HP:	
112 HP:	
113 HP:	
114 HP:	
115 HP:	
116 HP:	
117 HP:	
118 HP:	
119 HP:	
120 HP:	
121 HP:	
122 HP:	
123 HP:	
124 HP:	
125 HP:	
126 HP:	
127 HP:	
128 HP:	
129 HP:	
130 HP:	
131 HP:	
132 HP:	
133 HP:	
134 HP:	
135 HP:	
136 HP:	
137 HP:	
138 HP:	
139 HP:	
140 HP:	
141 HP:	
142 HP:	
143 HP:	
144 HP:	
145 HP:	
146 HP:	
147 HP:	
148 HP:	
149 HP:	
150 HP:	
151 HP:	
152 HP:	
153 HP:	
154 HP:	
155 HP:	
156 HP:	
157 HP:	
158 HP:	
159 HP:	
160 HP:	
161 HP:	
162 HP:	
163 HP:	
164 HP:	
165 HP:	
166 HP:	
167 HP:	
168 HP:	
169 HP:	
170 HP:	
171 HP:	
172 HP:	
173 HP:	
174 HP:	
175 HP:	
176 HP:	
177 HP:	
178 HP:	
179 HP:	
180 HP:	
181 HP:	
182 HP:	
183 HP:	
184 HP:	
185 HP:	
186 HP:	
187 HP:	
188 HP:	
189 HP:	
190 HP:	
191 HP:	
192 HP:	
193 HP:	
194 HP:	
195 HP:	
196 HP:	
197 HP:	
198 HP:	
199 HP:	
200 HP:	
201 HP:	
202 HP:	
203 HP:	
204 HP:	
205 HP:	
206 HP:	
207 HP:	
208 HP:	
209 HP:	
210 HP:	
211 HP:	
212 HP:	
213 HP:	
214 HP:	
215 HP:	
216 HP:	
217 HP:	
218 HP:	
219 HP:	
220 HP:	
221 HP:	
222 HP:	
223 HP:	
224 HP:	
225 HP:	
226 HP:	
227 HP:	
228 HP:	
229 HP:	
230 HP:	
231 HP:	
232 HP:	
233 HP:	
234 HP:	
235 HP:	
236 HP:	
237 HP:	
238 HP:	
239 HP:	
240 HP:	
241 HP:	
242 HP:	
243 HP:	
244 HP:	
245 HP:	
246 HP:	
247 HP:	
248 HP:	
249 HP:	
250 HP:	
251 HP:	
252 HP:	
253 HP:	
254 HP:	
255 HP:	
256 HP:	
257 HP:	
258 HP:	
259 HP:	
260 HP:	
261 HP:	
262 HP:	
263 HP:	
264 HP:	
265 HP:	
266 HP:	
267 HP:	
268 HP:	
269 HP:	
270 HP:	
271 HP:	
272 HP:	
273 HP:	
274 HP:	
275 HP:	
276 HP:	
277 HP:	
278 HP:	
279 HP:	
280 HP:	
281 HP:	
282 HP:	
283 HP:	
284 HP:	
285 HP:	
286 HP:	
287 HP:	
288 HP:	
289 HP:	
290 HP:	
291 HP:	
292 HP:	
293 HP:	
294 HP:	
295 HP:	
296 HP:	
297 HP:	
298 HP:	
299 HP:	
300 HP:	
301 HP:	
302 HP:	
303 HP:	
304 HP:	
305 HP:	
306 HP:	
307 HP:	
308 HP:	
309 HP:	
310 HP:	
311 HP:	
312 HP:	
313 HP:	
314 HP:	
315 HP:	
316 HP:	
317 HP:	
318 HP:	
319 HP:	
320 HP:	
321 HP:	
322 HP:	
323 HP:	
324 HP:	
325 HP:	
326 HP:	
327 HP:	
328 HP:	
329 HP:	
330 HP:	
331 HP:	
332 HP:	
333 HP:	
334 HP:	
335 HP:	
336 HP:	
337 HP:	
338 HP:	
339 HP:	
340 HP:	
341 HP:	
342 HP:	
343 HP:	
344 HP:	
345 HP:	
346 HP:	
347 HP:	
348 HP:	
349 HP:	
350 HP:	
351 HP:	
352 HP:	
353 HP:	
354 HP:	
355 HP:	
356 HP:	
357 HP:	
358 HP:	
359 HP:	
360 HP:	
361 HP:	
362 HP:	
363 HP:	
364 HP:	
365 HP:	
366 HP:	
367 HP:	
368 HP:	
369 HP:	
370 HP:	
371 HP:	
372 HP:	
373 HP:	
374 HP:	
375 HP:	
376 HP:	
377 HP:	
378 HP:	
379 HP:	
380 HP:	
381 HP:	
382 HP:	
383 HP:	
384 HP:	
385 HP:	
386 HP:	
387 HP:	
388 HP:	
389 HP:	
390 HP:	
391 HP:	
392 HP:	
393 HP:	
394 HP:	
395 HP:	
396 HP:	
397 HP:	
398 HP:	
399 HP:	
400 HP:	
401 HP:	
402 HP:	
403 HP:	
404 HP:	
405 HP:	
406 HP:	
407 HP:	
408 HP:	
409 HP:	
410 HP:	
411 HP:	
412 HP:	
413 HP:	
414 HP:	
415 HP:	
416 HP:	
417 HP:	
418 HP:	
419 HP:	
420 HP:	
421 HP:	
422 HP:	
423 HP:	
424 HP:	
425 HP:	
426 HP:	
427 HP:	
428 HP:	
429 HP:	
430 HP:	
431 HP:	
432 HP:	
433 HP:	
434 HP:	
435 HP:	
436 HP:	
437 HP:	
438 HP:	
439 HP:	
440 HP:	
441 HP:	
442 HP:	
443 HP:	
444 HP:	
445 HP:	
446 HP:	
447 HP:	
448 HP:	
449 HP:	
450 HP:	
451 HP:	
452 HP:	
453 HP:	
454 HP:	
455 HP:	
456 HP:	
457 HP:	
458 HP:	
459 HP:	
460 HP:	
461 HP:	
462 HP:	
463 HP:	
464 HP:	
465 HP:	
466 HP:	
467 HP:	
468 HP:	
469 HP:	
470 HP:	
471 HP:	
472 HP:	
473 HP:	
474 HP:	
475 HP:	
476 HP:	
477 HP:	
478 HP:	
479 HP:	
480 HP:	
481 HP:	
482 HP:	
483 HP:	
484 HP:	
485 HP:	
486 HP:	
487 HP:	
488 HP:	
489 HP:	
490 HP:	
491 HP:	
492 HP:	
493 HP:	
494 HP:	
495 HP:	
496 HP:	
497 HP:	
498 HP:	
499 HP:	
500 HP:	
501 HP:	
502 HP:	
503 HP:	
504 HP:	
505 HP:	
506 HP:	
507 HP:	
508 HP:	
509 HP:	

# NO DISCHARGE SAMPLE FORM

I hereby certify that I attempted to obtain an effluent sample from the onsite wastewater discharge point at:

NAME: Bare Bison

ADDRESS: 1374 Badger Creek Road

Van Meter, IA 50261

I attempted to obtain a sample of the above onsite wastewater system, but found no evidence of an effluent discharging. I inspected the system for any signs of surface discharge, erosion, soil staining, etc. There did not appear to be any evidence of flow in the last six months. I will continue to monitor the system in accordance with Iowa Administrative Code 567-Chapter 69.2(455B) and Iowa Administrative Code 567-Chapter 64, General Permit #4 Rules and the County specified sampling dates.

DATE OF INSPECTION: 05/07/2021

SAMPLER NAME: Trenton Pohl

MAINTENANCE CONTRACTOR (Company Name, if used):

\_\_\_\_\_

TOS 1374 Badger Creek Rd.

