

<table><tr><th>INDEX</th><th>LEGEND</th></tr><tr><td>COUNTY: Madison SITE ADDRESS: 2456 Upland Lane CITY: St Charles PARCEL DESIGNATION: Parcel "P" SECTION: 16 TOWNSHIP: 75 RANGE: 26 ALIQUOT PART: SW1/4 NE1/4 PROPRIETOR: Ronlad Lind REQUESTED BY: Ronald Lind SURVEYOR NAME: Vincent E. Piagentini</td><td></td></tr></table>	INDEX	LEGEND	COUNTY: Madison SITE ADDRESS: 2456 Upland Lane CITY: St Charles PARCEL DESIGNATION: Parcel "P" SECTION: 16 TOWNSHIP: 75 RANGE: 26 ALIQUOT PART: SW1/4 NE1/4 PROPRIETOR: Ronlad Lind REQUESTED BY: Ronald Lind SURVEYOR NAME: Vincent E. Piagentini		<b>PLAT OF SURVEY PARCEL "P" OF THE SW1/4 OF THE NE1/4 OF SEC 16-T75N-R26W</b>	 Document 2021 2650 Book 2021 Page 2650 Type 06 026 Pages 1 Date 6/28/2021 Time 10:40:56AM Rec Amt \$7.00  LISA SMITH, COUNTY RECORDER MADISON COUNTY IOWA  INDX ANNO SCAN CHEK
INDEX	LEGEND					
COUNTY: Madison SITE ADDRESS: 2456 Upland Lane CITY: St Charles PARCEL DESIGNATION: Parcel "P" SECTION: 16 TOWNSHIP: 75 RANGE: 26 ALIQUOT PART: SW1/4 NE1/4 PROPRIETOR: Ronlad Lind REQUESTED BY: Ronald Lind SURVEYOR NAME: Vincent E. Piagentini						
PREPARED BY & RETURN TO: ABACI CONSULTING INC, 3000 SE GRIMES BLVD, STE 800, GRIMES, IA 50111, PH(515)986-5048		*THIS SPACE RESERVED FOR RECORDER'S OFFICE USE ONLY*				

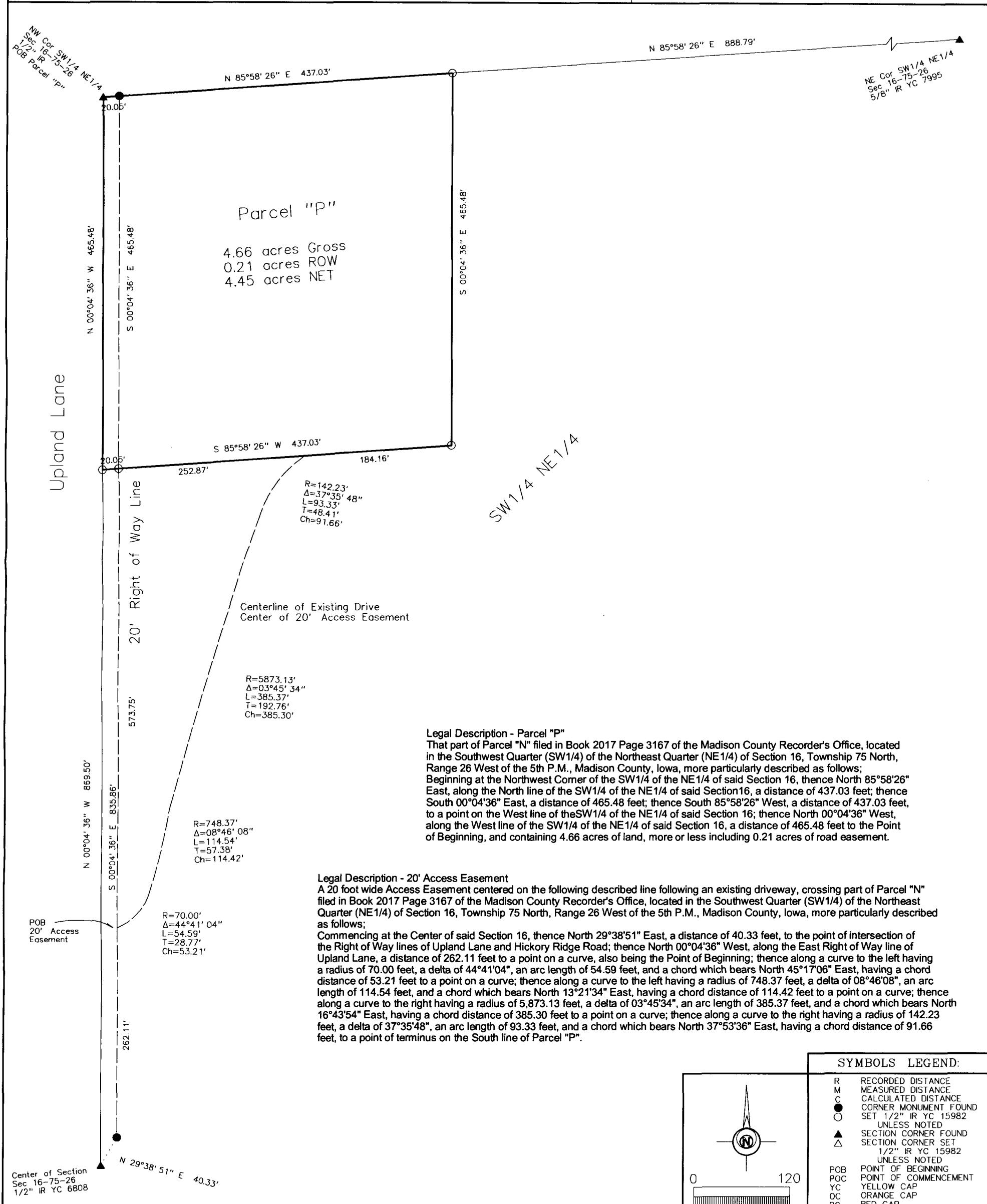
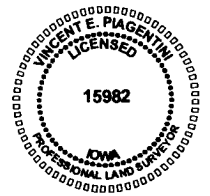

<p>I HEREBY CERTIFY THAT THIS SURVEYING DOCUMENT WAS PREPARED AND THE RELATED WORK WAS PERFORMED BY ME OR UNDER MY DIRECT PERSONAL SUPERVISION, AND THAT I AM A DULY LICENSED PROFESSIONAL LAND SURVEYOR UNDER THE LAWS OF THE STATE OF IOWA.</p> <p><i>Vincent E. Piagentini</i> 6/23/21</p> <p>VINCENT E. PIAGENTINI, IOWA L.C. NO 15982 DATE MY LICENSE RENEWAL DATE IS DECEMBER 31, 2022. ADDITIONAL PAGES CERTIFIED (NONE UNLESS INDICATED HERE)</p>		<p>Basis of Bearing is Iowa State Place Coordinate System South Zone</p> <p>DATE OF SURVEY FIELDWORK: XXXXXX DRAWING DATE: ##### DRAFTER: VP PROJECT NO: ##### 21185</p> <p><b>ABACI CONSULTING, INC.</b> CIVIL ENGINEERING - LAND SURVEYING 3000 SE Grimes Blvd., Ste 800, GRIMES, IOWA 50111, PH. (515)986-5048</p>
---	---	---