

RETURN TO: DANIELS LAND SURVEYING, 22598 18TH AVENUE, NEW VIRGINIA IA 50210 (515) 577-2583

UNITED STATES PUBLIC LAND CORNER CERTIFICATE

Land Survey Monuments in Section 31, Township 76 North, Range 26 West of the 5th P.M., Madison County, Iowa.
Previously recorded in n.a. in the County Recorder's Office

MONUMENT DESCRIPTIONS AND REMARKS:

Set 12" spike with brass washer #17532 midpoint and online between S $\frac{1}{4}$ Corner and SE Corner.

PLAN VIEW

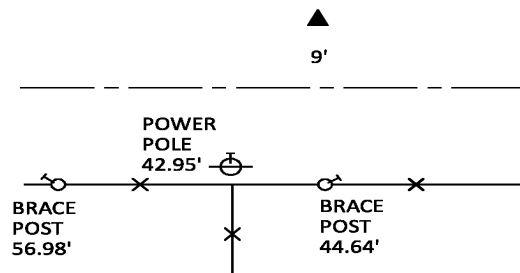
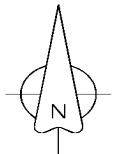

SW COR. SE 1/4 SE 1/4

ALL TIES TO 40d RING SHANK NAILS UNLESS NOTED

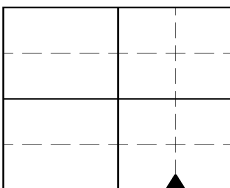

Section Number:

31

Project Number: 1632

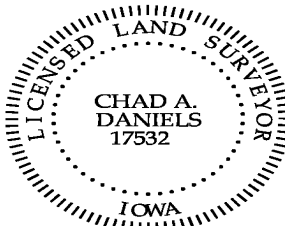

I hereby certify that this surveying document was prepared by me and the related survey work was performed by me or under my direct personal supervision and that I am a duly licensed Land Surveyor under the laws of the State of Iowa.

Signed

Chad A. Daniels
Chad A. Daniels

Date

6/1/21

Iowa License No. 17532

My license renewal date is 12-31-2022