



Document 2021 2096

Book 2021 Page 2096 Type 06 043 Pages 1
Date 5/21/2021 Time 10:29:37AM
Rec Amt \$7.00

INDX
ANNO
SCAN
CHEK

LISA SMITH, COUNTY RECORDER
MADISON COUNTY IOWA

Prepared By: J. Brian Morrissey, Morrissey Surveying & Consulting, LLC, 1405 Hwy. G28, Otley, Ia. 50214, 515-480-2531

UNITED STATES PUBLIC LAND SURVEY CORNER CERTIFICATE OF

Land Survey Monuments situated in Section 35, Township 76N, Range 28W, of the Fifth Principal Meridian, Madison County, Iowa.
Previously recorded in N/A. in the County Recorder's Office.
(book, page, document number, etc.)

(Show reason for preparing this certificate, the evidence and detailed procedures used in establishing the corner positions and monumentation found or placed.)

Monument Description and Remarks: Set 5/8" x 18" orange plastic capped rebar, P.L.S. #7995, 1 foot east of fence line at midpoint and on line between found W 1/4 Cor. and Center of Section.

This Corner was used for a Plat of Survey in the E 1/2 of the NW 1/4, E 1/2 of the SW 1/4, of Section 35.

PLAN VIEW

(Show a minimum of three reference ties to durable physical objects, relevant monuments and physical conditions that will enable recovery of the corner.)

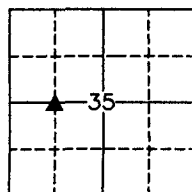

Set 5/8" x 18" orange plastic capped rebar, P.L.S. #7995, 1 foot east of fence line

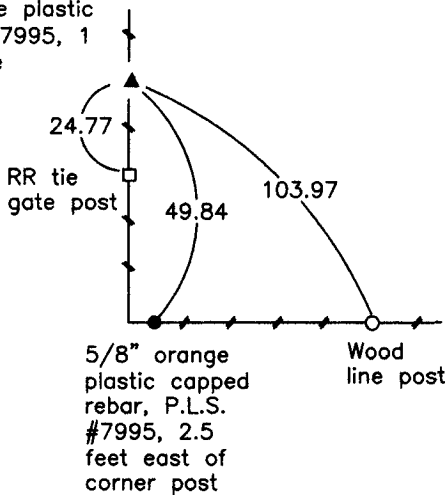

SW Corner, SE 1/4 of the NW 1/4, Section 35

Date of Survey: 11/20/20

NOTE: ALL TIES TO BRASS DISK OR YELLOW/ORANGE SURVEY MARKER UNLESS NOTED.



I hereby certify that this land surveying document was prepared and the related survey work was performed by me or under my direct personal supervision and that I am a duly Licensed Land Surveyor under the laws of the state of Iowa.

Signature: J. Brian Morrissey Date: 5/19/21
J. Brian Morrissey

License number 7995.

My license renewal date is December 31, 2021

991-18-2/2