

# INDEX LEGEND

Location:: S20-T76N-R26W of the 5th P.M.  
Requestor: John LaFratte  
Proprietor: Teresa Klug  
Project: 20062 Date of Survey: 10/7/2020  
Surveyor Co: Boldman Surveying Consultants  
Prepared by/Return to: Craig S. Boldman  
521 West Green Street, Winterset, Ia 50273  
Phone/fax: 515-462-9242

BK: 2020 PG: 3925

Recorded: 10/15/2020 at 10:27:22.0 AM  
Pages 1

County Recording Fee: \$7.00

Iowa E-Filing Fee: \$3.13

Combined Fee: \$10.13

Revenue Tax:

LISA SMITH RECORDER  
Madison County, Iowa

BOUNDARY RETRACEMENT SURVEY of the East line of the SE 1/4 NW 1/4 in Section 20, Township 76 North, Range 26 West of the 5th P.M., Madison County, Iowa

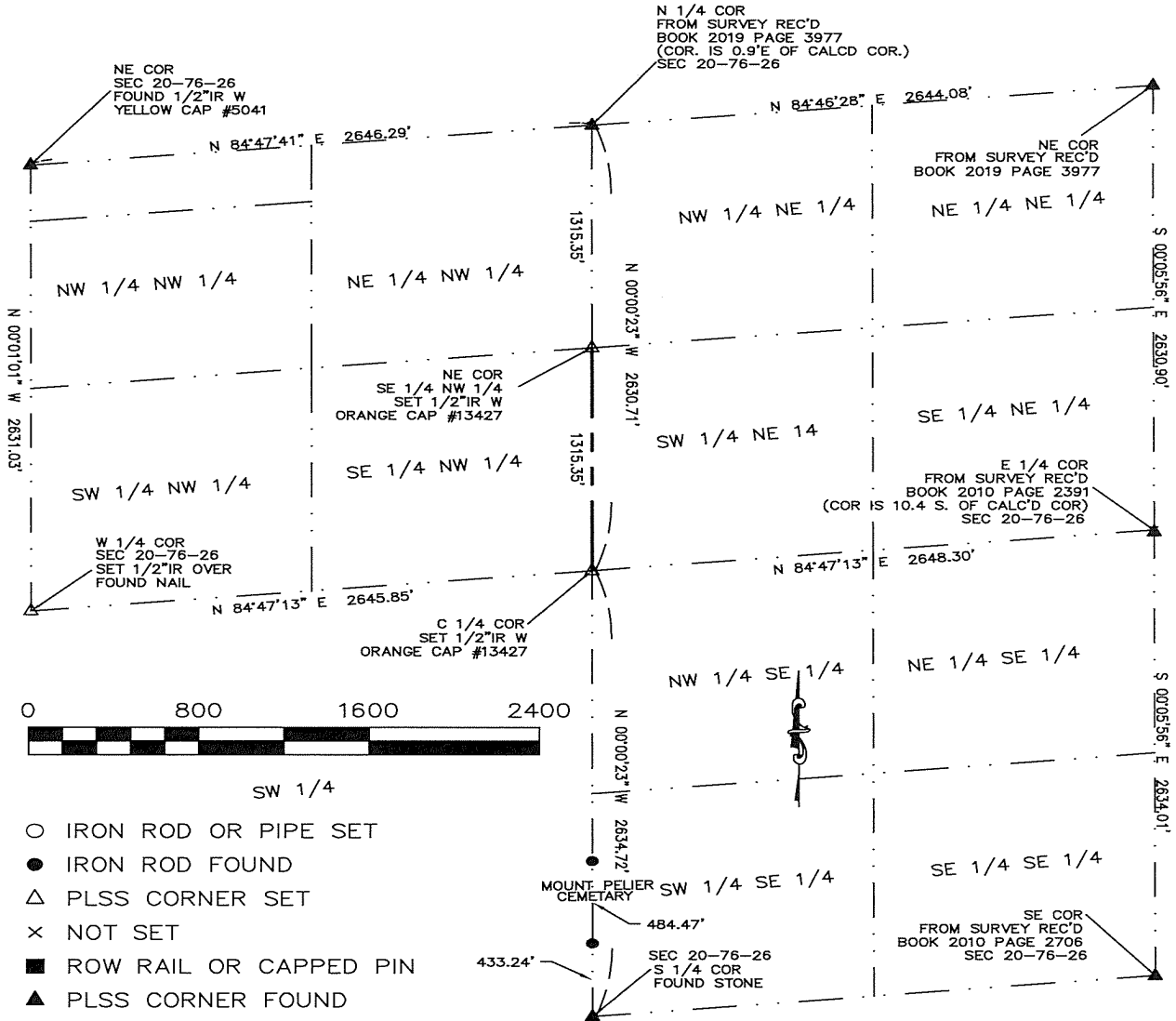

- IRON ROD OR PIPE SET
- IRON ROD FOUND
- △ PLSS CORNER SET
- × NOT SET
- ROW RAIL OR CAPPED PIN
- ▲ PLSS CORNER FOUND

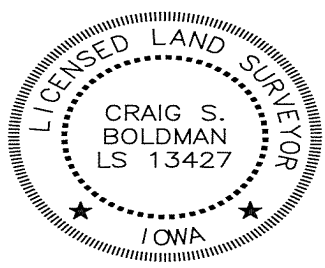

I hereby certify that this land surveying document was prepared and the related survey work was performed by me or under my direct supervision and that I am a duly licensed Land Surveyor under the laws of the State of Iowa

Signature Craig S. Boldman Date 10/13/2020

Name Craig S. Boldman P.L.S No. 13427

Renewal date is December 31, 2020

Pages or sheets covered by this seal 1