

INDEX LEGEND

Location:: Lot 5&6 M.C. Leinard's Addition
 Requestor: Tiffany Schulte
 Proprietor: Tiffany Schulte
 Project: 20032 Date of Survey: 5/27/2020
 Surveyor Co: Boldman Surveying Consultants
 Prepared by/Return to: Craig S. Boldman
 521 West Green Street, Winterset, Ia 50273
 Phone/fax: 515-462-9242

BK: 2020 PG: 2003
Recorded: 6/9/2020 at 10:02:09.0 AM
Pages 1
County Recording Fee: \$7.00
Iowa E-Filing Fee: \$3.13
Combined Fee: \$10.13
Revenue Tax:
LISA SMITH RECORDER
Madison County, Iowa

BOUNDARY RETRACEMENT SURVEY of the East 32 feet of Lot Six (6) and the West 34 feet of Lot five (5) of M.C. Leinard's Addition to the City of Winterset, Madison County, Iowa.

From Warranty Deed filed in Book 2019 Page 1860

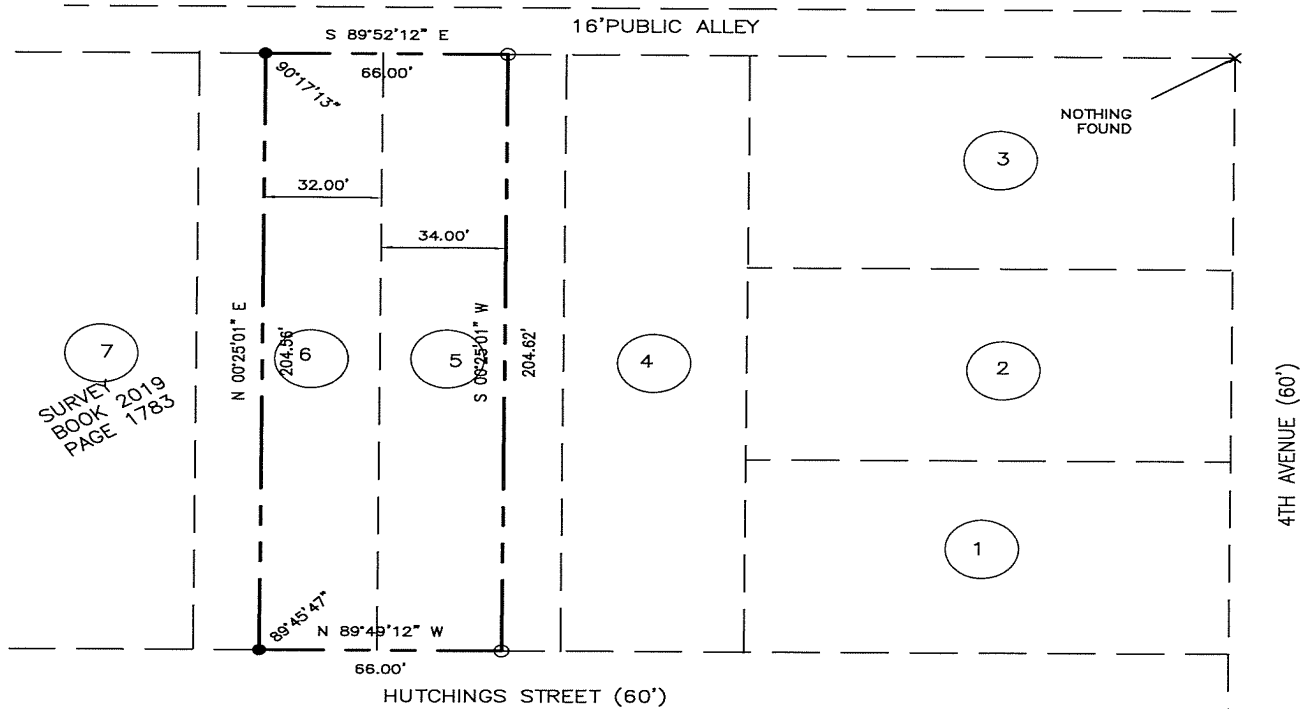
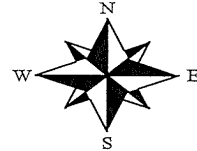

NOTHING FOUND

SURVEY BOOK 2019 PAGE 1783

- 5/8" IRON ROD w ORANGE CAP #13427 SET
- 1/2 IRON ROD w RED CAP #17532 FOUND



NE COR PAR "A" OF LOT 9 LINDSEY'S ADDITION (NOT FOUND)

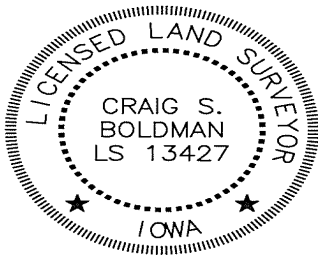

I hereby certify that this land surveying document was prepared and the related survey work was performed by me or under my direct supervision and that I am a duly licensed Land Surveyor under the laws of the State of Iowa

Signature Craig S. Boldman Date 5/30/2020
 Name Craig S. Boldman P.L.S No. 13427
 Renewal date is December 31, 2020
 Pages or sheets covered by this seal 1/1