

Recorder's Index

County: Delaware
Section: Section 4, Township 90 North, Range 6 West of the 5th P.M.
Lot & Aliquot Part: Parcel 2026-56 being part of West One-half (W1/2) of the Fractional Northwest Quarter (FRL NW1/4)
Proprietor(s): James R. Schulte and Sharon S. Schulte Revocable Living Trust
Requested by: Dustin Hogendorn
Surveyor and Return To: Roger R. Mohn, Iowa P.E. & P.L.S. No. 10165
Mohn Surveying, Inc.
1890 Great River Road, Lansing, Iowa 52151
Telephone No.: (563) 538-4067 Email: mohnsurveying@gmail.com

FILED
Delaware Co. Assessor

JUN 16 2026

FILED
Delaware Co. Auditor

JUN 16 2026



Book 2026 Page 1628
Document 2026 1628 Type 06 002 Pages 2
Date 6/16/2026 Time 1:36:08PM
Rec Amt \$12.00

Daneen Schindler, RECORDER/REGISTRAR
DELAWARE COUNTY IOWA

MOHN SURVEYING, INC. • ROGER R. MOHN • 1890 GREAT RIVER ROAD • LANSING, IOWA 52151 • 563-538-4067

PLAT OF SURVEY

of
PARCEL 2026-56 BEING PART OF THE WEST ONE-HALF (W1/2) OF THE FRACTIONAL NORTHWEST QUARTER (FRL NW1/4) OF SECTION 4, TOWNSHIP 90 NORTH, RANGE 6 WEST OF THE FIFTH PRINCIPAL MERIDIAN, DELAWARE COUNTY, IOWA.

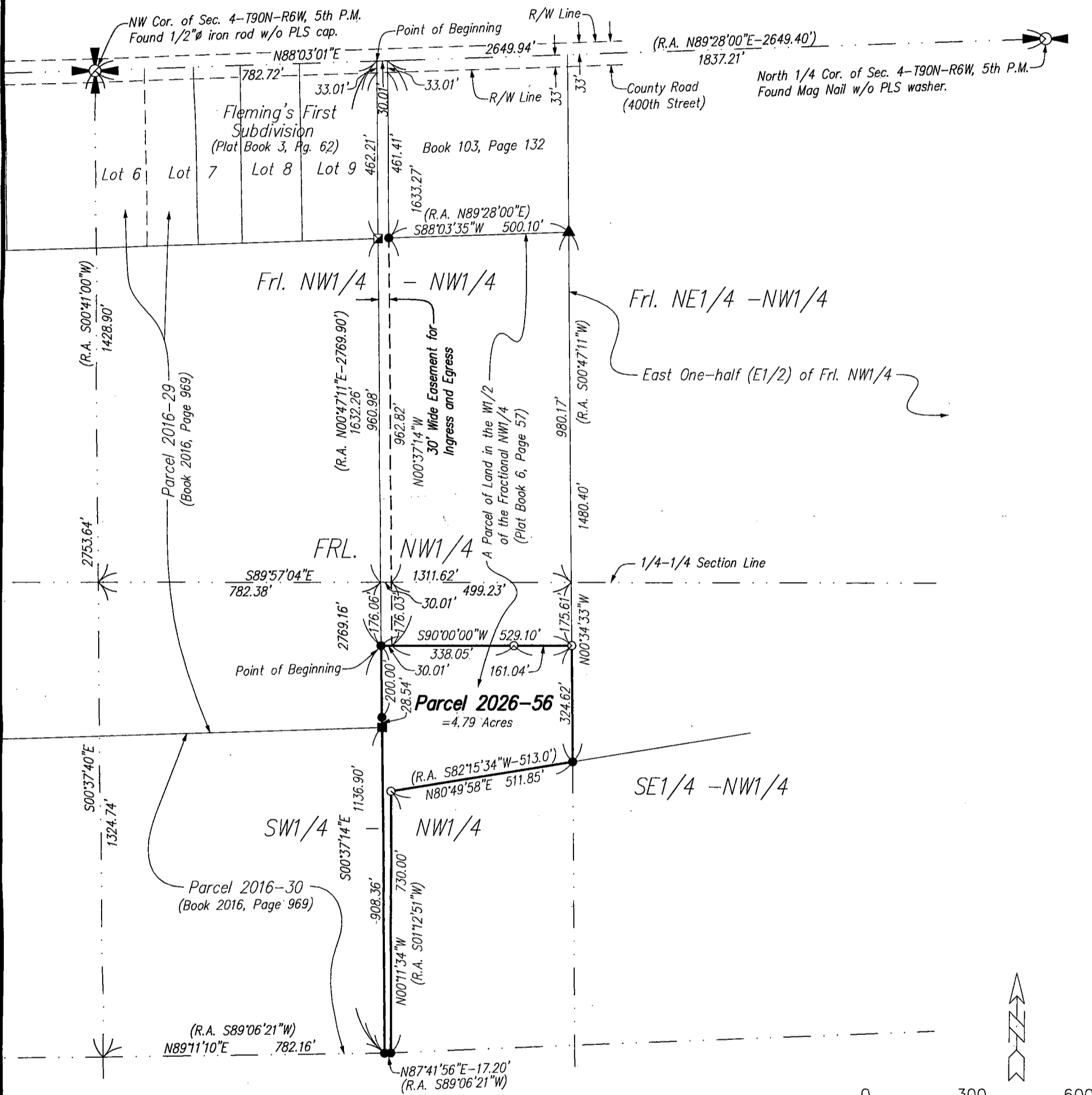

Notes
1. All easements of record may not be shown on this plat of survey.
2. Bearings are based on the Iowa State Plane Coordinate System, North Zone (1401) Horizontal NAD 83 (2011).

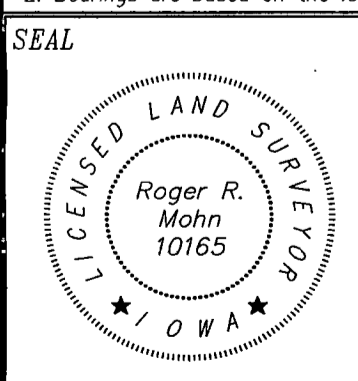

I hereby certify that this land surveying document was prepared and the related survey work was performed by me or under my direct personal supervision and that I am a duly licensed Professional Land Surveyor under the laws of the State of Iowa.
Roger R. Mohn June 4, 2026
Roger R. Mohn Date
License Number 10165
My license renewal date is December 31, 2026
Pages or sheets covered by this seal:
Sheet 1 of 2 through 2 of 2.

Proprietor(s):
James R. Schulte and
Sharon S. Schulte Revocable Living Trust
Survey requested by:
Dustin Hogendorn

Sheet No. 1 of 2
Surveyed: May, 2026 (430, 97-100)
June 4, 2026 Drawn By: RRM, CAH
S: \Drawings\Surveys\2026\
Delaware\DHOGENDORN\HOGENDORN.dwg

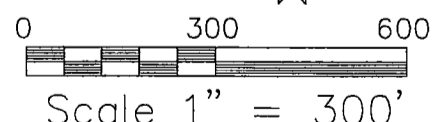

- Legend
Parcel Boundary Established
Set 1/2" iron rod w/PLS cap No. 10165.
Found 1/2" Rebar w/PLS cap No. 7060.
Found 1/2" iron rod w/PLS cap No. 10165.
Found 1/2" iron rod w/o PLS cap.
Found wood fence corner post.
(R.A.) Recorded As

PLAT OF SURVEY OF:

Parcel 2026-56 being part of the West One-Half (W1/2) of the Fractional Northwest Quarter (FRL. NW1/4) of Section Four (4), Township Ninety (90) North, Range Six (6) West of the Fifth Principal Meridian, Delaware County, Iowa containing 4.79 acres, more or less, and more particularly described by metes and bounds as follows:

Commencing at the Northwest Corner of Section 4, Township 90 North, Range 6 West of the 5<sup>th</sup> P.M.; thence N 88°-03'-01" E, 782.72 feet along the north line of the FRL. NW1/4 of said Section 4; thence S 00°-37'-14" E, 1632.26 feet to the Point of Beginning; thence S 00°-37'-14" E, 1136.90 feet; thence N 87°-41'-56" E, 17.20 feet along the southerly line of the FRL. NW1/4 of said Section 4; thence N 00°-11'-34" W, 730.00 feet; thence N 80°-49'-58" E, 511.85 feet; thence N 00°-34'-33" W, 324.62 feet; thence S 90°-00'-00" W, 529.10 feet to the Point of Beginning. Said described parcel of land contains 4.79 acres, more or less. Bearings are based on the Iowa State Plane Coordinate System North Zone (1401) Horizontal NAD 83 (2011).

A Thirty (30) foot wide easement for ingress and egress located in the West One-Half (W1/2) of the Fractional Northwest Quarter (FRL. NW1/4) of Section Four (4), Township Ninety (90) North, Range Six (6) West of the Fifth Principal Meridian, Delaware County, Iowa. The boundary of said easement is more particularly described by metes and bounds as follows:

Commencing at the Northwest Corner of Section 4, Township 90 North, Range 6 West of the 5<sup>th</sup> P.M.; thence N 88°-03'-01" E, 782.72 feet along the north line of the FRL. NW1/4 of said Section 4 to the Point of Beginning; thence S 00°-37'-14" E, 1632.26 feet; thence N 90°-00'-00" E, 30.01 feet; thence N 00°-37'-14" W, 1633.27 feet; thence S 88°-03'-01" W, 30.01 to the Point of Beginning of said described easement boundary. Bearings are based on the Iowa State Plane Coordinate System North Zone (1401) Horizontal NAD 83 (2011).