



Book 2026 Page 1372
 Document 2026 1372 Type 06 002 Pages 1
 Date 5/26/2026 Time 10:48:54AM
 Rec Amt \$7.00

INDEX LEGEND	
COUNTY:	Delaware
ALIQUOT PART:	SW1/4 of the NE1/4
Section 10, T88N, R05W	
CITY:	
SUBDIVISION:	
BLOCK:	
LOT:	
PROPRIETOR:	Donna M. Morris
REQUESTED BY:	Whitetail Properties, Mitch Dellamuth

FILED
 Delaware Co. Assessor

MAY 26 2026

FILED
 Delaware Co. Auditor

MAY 26 2026

Daneen Schindler, RECORDER/REGISTRAR
 DELAWARE COUNTY IOWA

Lawrence G. Crawford PE & PLS CRAWFORD ENGINEERING & SURVEYING, INC., 118 3rd Ave NE, INDEPENDENCE, IOWA (319)334-7077

RETRACEMENT PLAT OF SURVEY

Parcel 2014-70 in the Southwest Quarter of the Northeast Quarter of Section 10,
 Township 88 North, Range 5 West of the 5th P.M., Delaware County, Iowa.

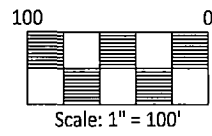
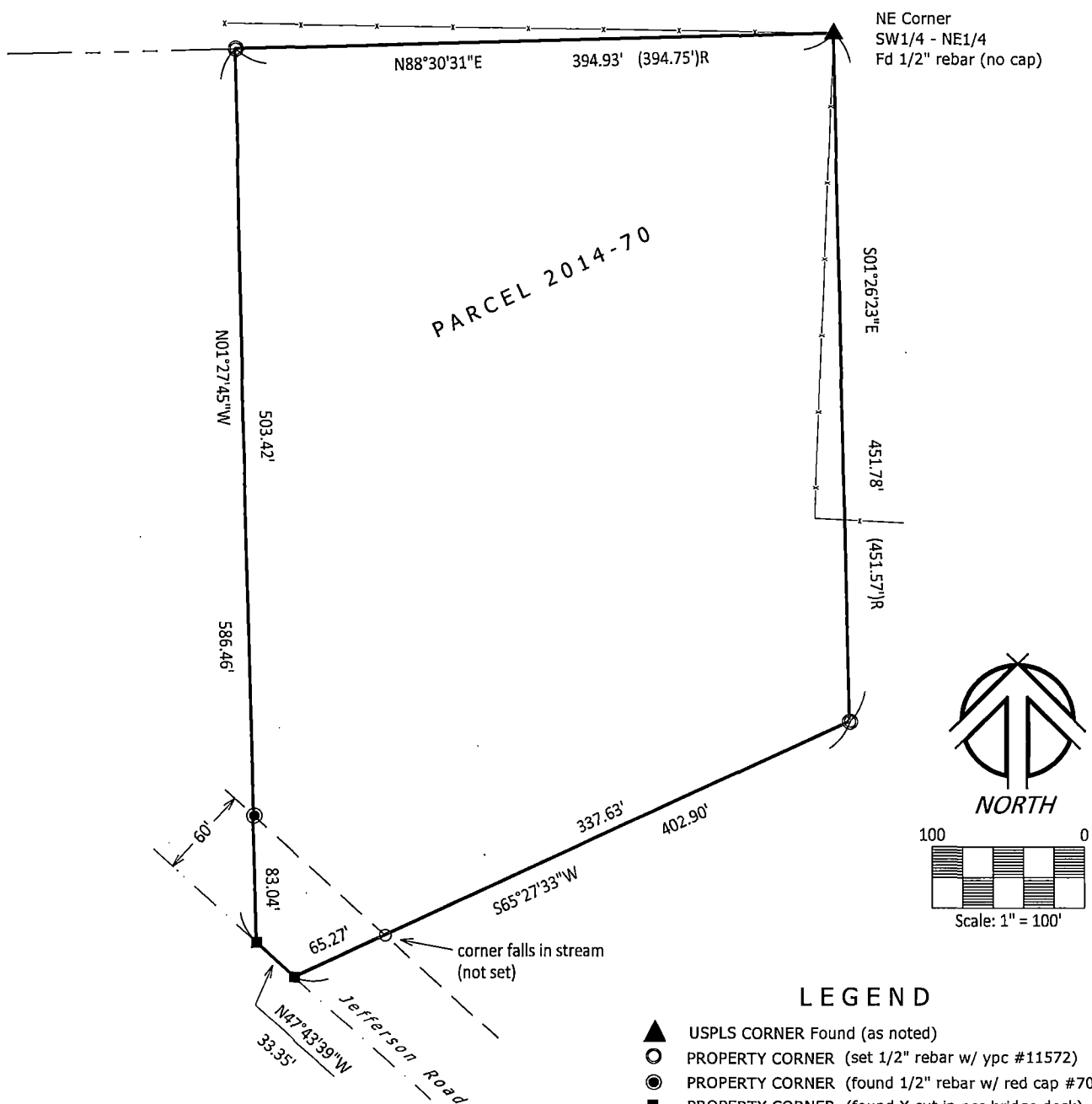

LEGEND

- ▲ USPLS CORNER Found (as noted)
- PROPERTY CORNER (set 1/2" rebar w/ ypc #11572)
- PROPERTY CORNER (found 1/2" rebar w/ red cap #7060)
- PROPERTY CORNER (found X cut in pcc bridge deck)
- 1/4-1/4 SECTION LINE
- - - - - PUBLIC ROAD RIGHT-OF-WAY
- x-x-x- EXISTING FENCE
- PARCEL BOUNDARY
- (R) DISTANCE AS RECORDED

Date of Survey: 5-13-2026

I HEREBY CERTIFY THAT THIS LAND SURVEYING DOCUMENT WAS PREPARED AND RELATED SURVEY WORK WAS PERFORMED BY ME OR UNDER MY DIRECT PERSONAL SUPERVISION AND THAT I AM A DULY LICENSED PROFESSIONAL LAND SURVEYOR UNDER THE LAWS OF THE STATE OF IOWA.
 LICENSE RENEWAL DATE: 12-31-2026 LICENSE NO. 11572

Lawrence G. Crawford 5-21-2026
 Lawrence G. Crawford PE & PLS DATE

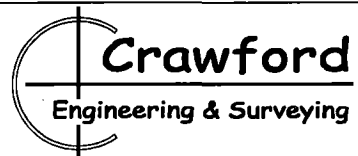
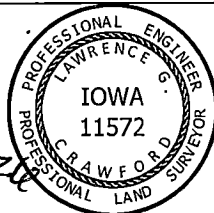

118 3rd Ave NE Independence, Iowa 50644 ph: (319) 334-7077
 PROJECT No. 26229 FLD.BK.No. PAGE