



Book 2026 Page 1184
 Document 2026 1184 Type 06 007 Pages 1
 Date 5/11/2026 Time 11:40:35AM
 Rec Amt \$7.00

Daneen Schindler, RECORDER/REGISTRAR
 DELAWARE COUNTY IOWA

PREPARED BY: RANDALL L. RATTENBORG 105 WEST MAIN STREET MANCHESTER, IA 52057, 563-927-2434

UNITED STATES PUBLIC LAND SURVEY CORNER CERTIFICATE

Land Survey Monuments situated in Section 9, Township 88 North, Range 4 West of the Fifth Principal Meridian,
Delaware County, Iowa.

Previously recorded in County Recorder's Office in Corner Certificate Book 1, Page 70
(book, page, document number, etc.)

E 1/4 Corner, Found 5/8" iron rod w/yellow cap #7363. This certificate is being issued due to missing tie objects

PLAN VIEW

(Show a minimum of three reference ties to durable physical objects, relevant monuments and physical conditions that will enable recovery of the corner.)

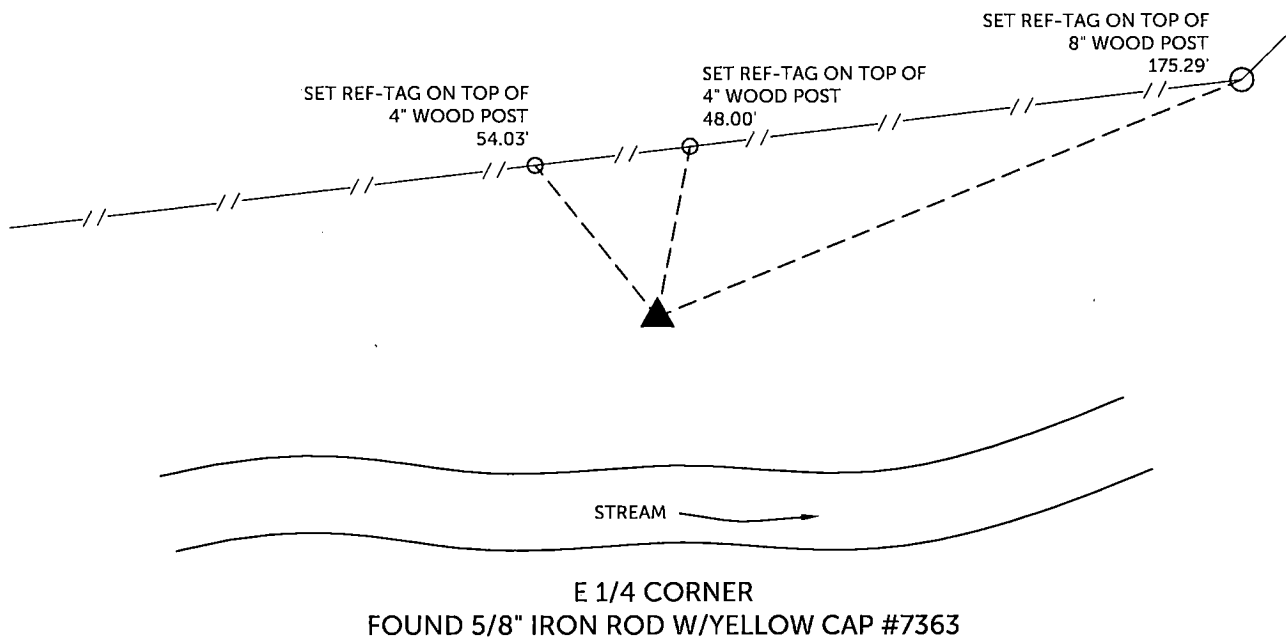
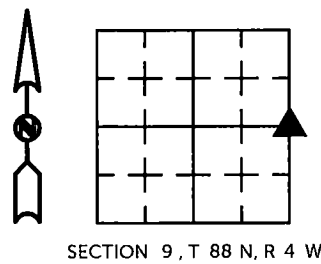

TIES ARE TO PLAT PARCEL 2026-06 & 2026-07
 IN SECTION 9, T 88 N, R 4 W

BURRINGTON GROUP, INC. PROJECT NO. 26-011

I HEREBY CERTIFY THAT THIS LAND SURVEYING DOCUMENT WAS PREPARED AND THE RELATED SURVEY WORK WAS PERFORMED BY ME OR UNDER MY DIRECT PERSONAL SUPERVISION AND THAT I AM A DULY LICENSED PROFESSIONAL LAND SURVEYOR UNDER THE LAWS OF THE STATE OF IOWA.

SEAL COVERS THIS SHEET ONLY

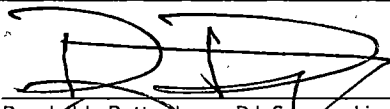
 5/8/2026
 Randall L. Rattenborg, P.L.S. License #17939 Date
 My license renewal date is December 31, 2027
 List Corners to be Indexed: Section Township Range
 E 1/4 CORNER 9 T 88N R 4 W

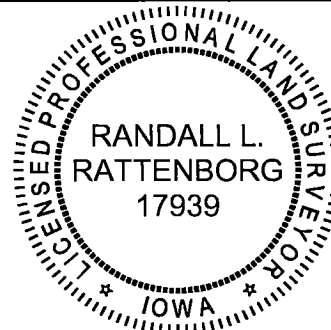

 **BURRINGTON GROUP, INC.**
 Civil Engineering | Land Surveying
 105 W. Main Street Manchester, Iowa 52057