



Book 2026 Page 1162  
 Document 2026 1162 Type 06 007 Pages 1  
 Date 5/08/2026 Time 12:07:27PM  
 Rec Amt \$7.00

Daneen Schindler, RECORDER/REGISTRAR  
 DELAWARE COUNTY IOWA

PREPARED BY: RANDALL L. RATTENBORG 105 WEST MAIN STREET MANCHESTER, IA 52057, 563-927-2434

# UNITED STATES PUBLIC LAND SURVEY CORNER CERTIFICATE

Land Survey Monuments situated in Section 5, Township 89 North, Range 6 West of the Fifth Principal Meridian,  
Delaware County, Iowa.

Previously recorded in County Recorder's Office in Book 2011, Page 323  
(book, page, document number, etc.)

NE CORNER, Found 5/8" iron rod. This Corner Certificate is being issued due to missing tie objects from previous tie.

## PLAN VIEW

(Show a minimum of three reference ties to durable physical objects, relevant monuments and physical conditions that will enable recovery of the corner.)

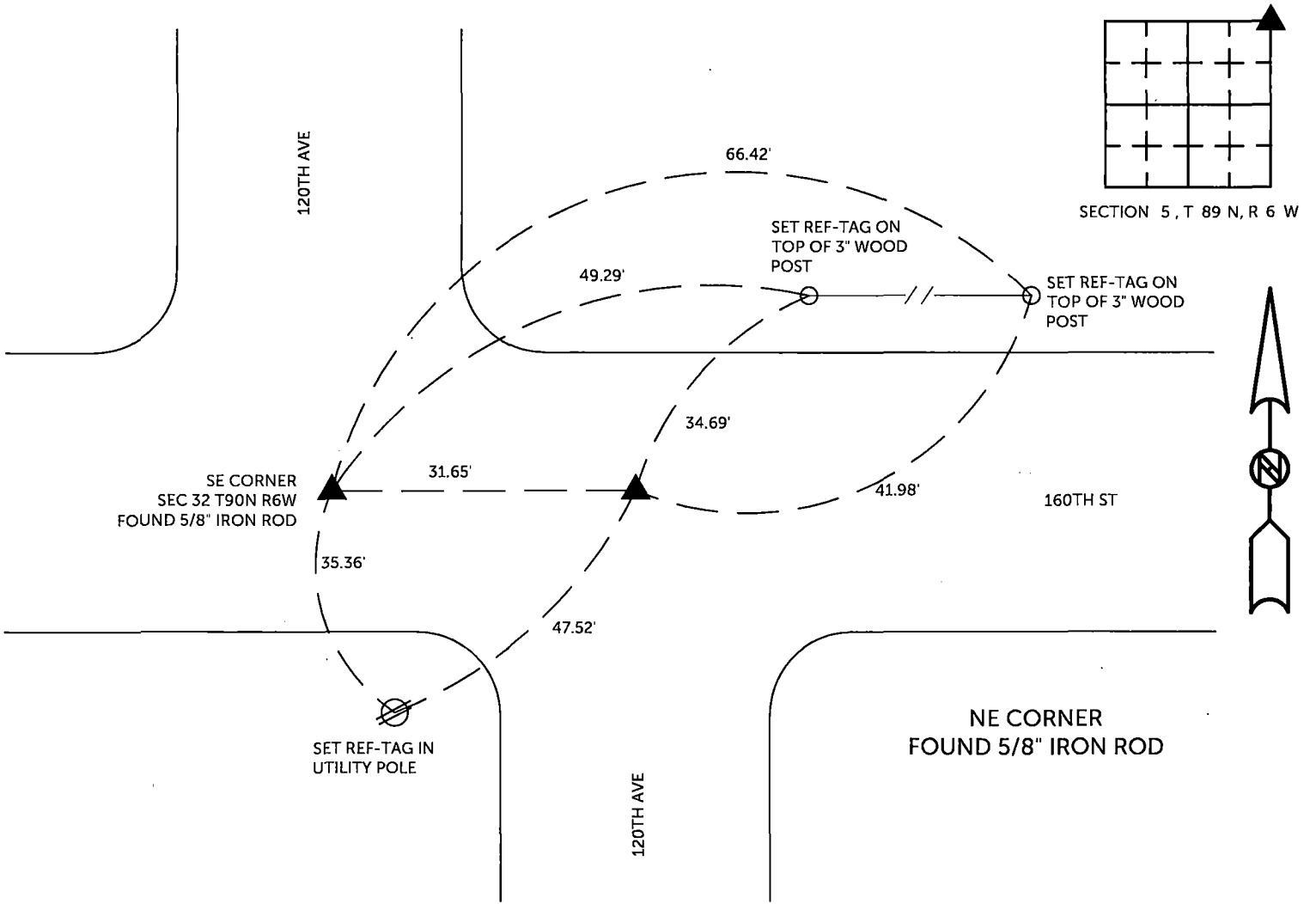

TIES ARE TO PLAT . PARCEL 2026-34 & 35  
 IN SECTION 5, T 89 N, R 6 W

BURRINGTON GROUP, INC. PROJECT NO. 26-032

I HEREBY CERTIFY THAT THIS LAND SURVEYING DOCUMENT  
 WAS PREPARED AND THE RELATED SURVEY WORK WAS  
 PERFORMED BY ME OR UNDER MY DIRECT PERSONAL  
 SUPERVISION AND THAT I AM A DULY LICENSED PROFESSIONAL  
 LAND SURVEYOR UNDER THE LAWS OF THE STATE OF IOWA.

SEAL COVERS THIS SHEET ONLY

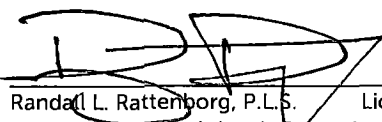
 5/7/2026  
 Randall L. Rattenborg, P.L.S. License #17939 Date  
 My license renewal date is December 31, 2027  
 List Corners to be Indexed: Section Township Range

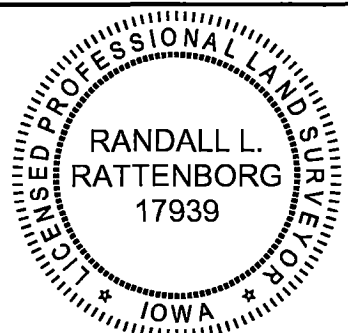

NE CORNER 5 T 89 N R 6 W

**BURRINGTON GROUP, INC.**  
 Civil Engineering | Land Surveying  
 105 W. Main Street Manchester, Iowa 52057