



Book 2026 Page 1161
 Document 2026 1161 Type 06 007 Pages 1
 Date 5/08/2026 Time 12:07:16PM
 Rec Amt \$7.00

Daneen Schindler, RECORDER/REGISTRAR
 DELAWARE COUNTY IOWA

PREPARED BY: RANDALL L. RATTENBORG 105 WEST MAIN STREET MANCHESTER, IA 52057, 563-927-2434

UNITED STATES PUBLIC LAND SURVEY CORNER CERTIFICATE

Land Survey Monuments situated in Section 5, Township 89 North, Range 6 West of the Fifth Principal Meridian,
Delaware County, Iowa.

Previously recorded in County Recorder's Office in Not Recorded
(book, page, document number, etc.)

SW CORNER NW 1/4 - NE 1/4, Set 1/2" rebar w/orange cap #17939 proportional between the NW Corner and the Center of Section.

PLAN VIEW

(Show a minimum of three reference ties to durable physical objects, relevant monuments and physical conditions that will enable recovery of the corner.)

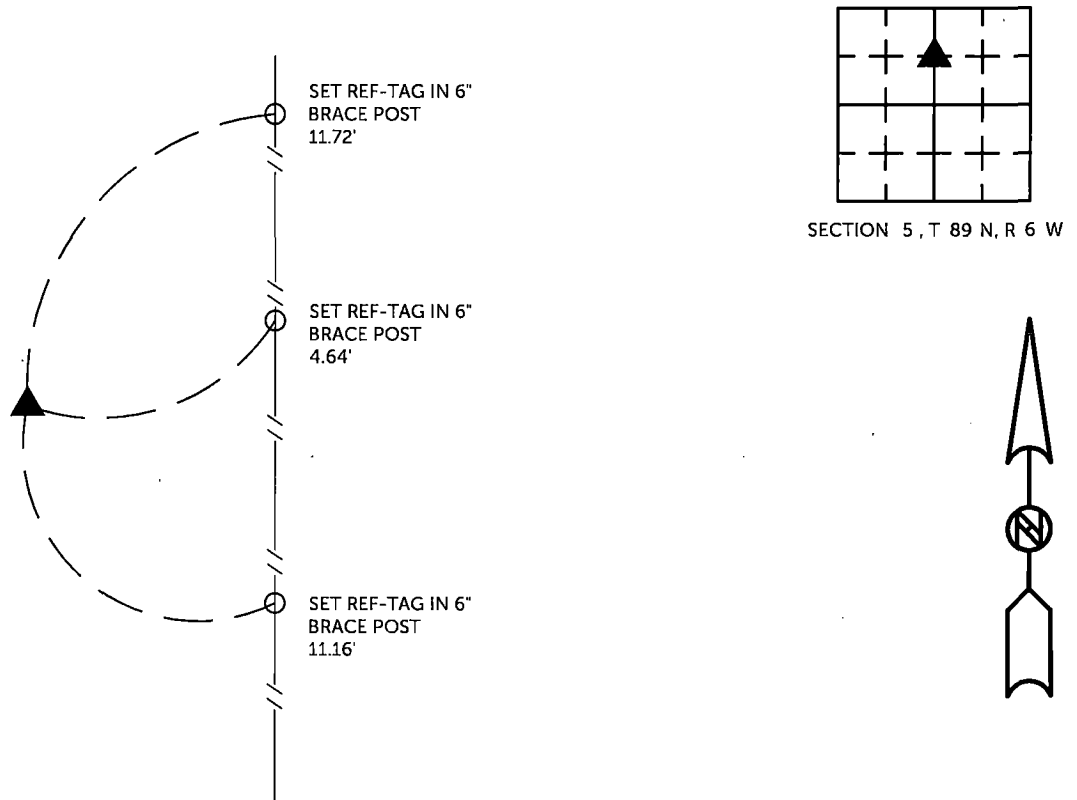

SW CORNER NW 1/4 - NE 1/4
 SET 1/2" REBAR W/OPC #17939

TIES ARE TO PLAT PARCEL 2025-34 & 35
 IN SECTION 5, T 89 N, R 6 W

BURRINGTON GROUP, INC. PROJECT NO. 26-032

I HEREBY CERTIFY THAT THIS LAND SURVEYING DOCUMENT
 WAS PREPARED AND THE RELATED SURVEY WORK WAS
 PERFORMED BY ME OR UNDER MY DIRECT PERSONAL
 SUPERVISION AND THAT I AM A DULY LICENSED PROFESSIONAL
 LAND SURVEYOR UNDER THE LAWS OF THE STATE OF IOWA.

SEAL COVERS THIS SHEET ONLY

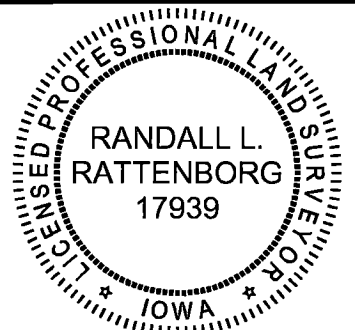

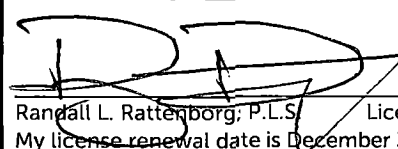
 5/7/2026
 Randall L. Rattenborg, P.L.S. License #17939 Date
 My license renewal date is December 31, 2027

List Corners to be Indexed: Section Township Range
 SW CORNER NW 1/4 - NE 1/4 5 T 89N R 6 W

 **BURRINGTON GROUP, INC.**
 Civil Engineering | Land Surveying
 105 W. Main Street Manchester, Iowa 52057