

Recorded: 5/7/2026 at 8:49:14.0 AM
County Recording Fee: \$0.00
Iowa E-Filing Fee: \$0.00
Combined Fee: \$0.00
Revenue Tax: \$0.00
Delaware County, Iowa
Daneen Schindler RECORDER
BK: 2026 PG: 1137

REAL ESTATE TRANSFER - GROUNDWATER HAZARD STATEMENT
TO BE COMPLETED IN FULL BY TRANSFEROR

If the transaction is exempt from filing a declaration of value pursuant to Iowa Code 428A.1(2), **STOP HERE**. Pursuant to Iowa Code section 558.69(1), when no declaration of value is submitted during a transaction, you are not required to submit a groundwater hazard statement or include the statutory language in Iowa Code section 558.69(8A). Please consult your realtor or legal counsel for further advice, including on whether a declaration of value is required. The Department provides this information for statutory reference only.

Instructions for this document can be found at: <https://www.iowadnr.gov/media/5465>.

Attachment 1, if required, can be found at: <https://www.iowadnr.gov/media/5466>.

TRANSFEROR:

Name	Gerald L. Ries and Betty J. Ries		
Address	2795 210th St	Earlville	IA 52041
	Number and Street or RR	City, Town or PO	State Zip

TRANSFeree:

Name	Jacob D. Hinshaw		
Address	1926 Honey Creek Road	Manchester	IA 52057
	Number and Street or RR	City, Town or PO	State Zip

Address of Property Transferred:

2795 210th St	Earlville	Iowa	52041
Number and Street or RR	City, Town or PO	State	Zip

Legal Description of Property: (Attach if necessary)

Lot Two (2) of the Subdivision of the South one-half (S1/2) of the Southeast Quarter (SE1/4) of Section Twenty Five (25), Township Eighty Nine (89) North, Range Four (4), West of the Fifth P.M., according to the plat recorded in Book 5, Plats, Page 153

1. Wells (check one)

- No Condition - There are no known wells situated on this property.
- Condition Present - There is a well or wells situated on this property. The type(s), location(s) and legal status are stated below or set forth on an attached separate sheet, as necessary.

2. Solid Waste Disposal (check one)

- No Condition - There is no known solid waste disposal site on this property.
- Condition Present - There is a solid waste disposal site on this property and information related thereto is provided in Attachment #1, attached to this document.

3. Hazardous Wastes (check one)

- No Condition - There is no known hazardous waste on this property.
- Condition Present - There is hazardous waste on this property and information related thereto is provided in Attachment #1, attached to this document.

4. Underground Storage Tanks (check one)

- No Condition - There are no known underground storage tanks on this property. (Note exclusions such as small farm and residential motor fuel tanks, most heating oil tanks, cisterns and septic tanks, in instructions.)
- Condition Present - There is an underground storage tank on this property. The type(s), size(s) and any known substance(s) contained are listed below or on an attached separate sheet, as necessary.

5. Private Burial Site (check one)

- No Condition - There are no known private burial sites on this property.
- Condition Present - There is a private burial site on this property. The location(s) of the site(s) and known identifying information of the decedent(s) is stated below or on an attached separate sheet, as necessary.

6. Private Sewage Disposal System (check one)

- No Condition - All buildings on this property are served by a public or semi-public sewage disposal system.
- No Condition - This transaction does not involve the transfer of any building which has or is required by law to have a sewage disposal system.
- Condition Present - There is a building served by private sewage disposal system on this property or a building without any lawful sewage disposal system. A certified inspector's report is attached which documents the condition of the private sewage disposal system and whether any modifications are required to conform to standards adopted by the Department of Natural Resources. A certified inspection report must be accompanied by this form when recording.
- Condition Present - There is a building served by private sewage disposal system on this property. Weather or other temporary physical conditions prevent the certified inspection of the private sewage disposal system from being conducted. The buyer has executed a binding acknowledgment with the county board of health to conduct a certified inspection of the private sewage disposal system at the earliest practicable time and to be responsible for any required modifications to the private sewage disposal system as identified by the certified inspection. A copy of the binding acknowledgment is attached to this form.
- Condition Present - There is a building served by private sewage disposal system on this property. The system is failing to ensure effective wastewater treatment or is otherwise improperly functioning, and the buyer has executed a binding acknowledgment with the county board of health to install a new private sewage disposal system on this property within an agreed upon time period. A copy of the binding acknowledgment is provided with this form.
- Condition Present - There is a building served by private sewage disposal system on this property. The building to which the sewage disposal system is connected will be demolished without being occupied. The buyer has executed a binding acknowledgment with the county board of health to demolish the building within an agreed upon time period. A copy of the binding acknowledgment is provided with this form. [Exemption #7]
- Condition Present - There is a building served by private sewage disposal system on this property. This property is exempt from the private sewage disposal inspection requirements pursuant to the following Exemption [Note: for exemption #7 use prior check box]: _____
- Condition Present - There is a building served by private sewage disposal system on this property. The private sewage disposal system has been installed within the past two years pursuant to permit number:

Review the following two directions carefully:

- A. If you selected a box stating "No Condition" for every numbered section above, STOP HERE. Do not submit this form. Instead, pursuant to Iowa Code section 558.69(8A), you must include the following language on the first page of the recorded deed, instrument, or other writing:**

7/28/25 c "There is no known private burial site, well, solid waste disposal site, underground storage tank, hazardous waste, or
FILE WITH RECORDER DNR Form 542-0960

private sewage disposal system on the property as described in Iowa Code section 558.69, and therefore the transaction is exempt from the requirement to submit a groundwater hazard statement."

Please consult your realtor or legal counsel for further advice on this exemption. By law, the owner of the property is responsible for the accuracy of this statement, and the Department provides this information for statutory reference only.

- B. If you checked any box stating "Condition Present" for any of the numbered sections above, continue below. You must complete this form, including providing all required information, and you must submit this form to the county recorder's office with declaration of value.

Information required by statements checked above should be provided here or on separate sheets attached hereto:

There is a drilled well in working order located in basement
of dwelling.

I HEREBY DECLARE THAT I HAVE REVIEWED THE INSTRUCTIONS FOR THIS FORM AND THAT THE INFORMATION STATED ABOVE IS TRUE AND CORRECT.

Signature: Betty J. Ries Telephone No.: (563) 927-1495
(Transferor or Agent)



IOWA DEPARTMENT OF NATURAL RESOURCES

GOVERNOR KIM REYNOLDS
LT. GOVERNOR CHRIS COURNOYER

DIRECTOR KAYLA LYON

TIME OF TRANSFER INSPECTION TOT# 19887 ROBB HARTER CERT # 9343

Site Information

Parcel Description: **160250001100**

Address: **2795 210th Street, Earlville, IA 52041**

County: **Delaware**

Owner Information

Property is owned by a business: **No**

Business Name:

Owner Name: **Gerald L & Betty J Ries**

Email Address:

Address: **2795 210th Street, Earlville, IA 52041**

Phone No:

Site related information

No Of Bedrooms: **2**

Facility Type: **Residential**

Last Occupied:

Permit issued by County: **No**

All plumbing fixtures enter septic system: **Yes**

Property Information Comments:

Inspection Date: **03/23/2026**

Currently Occupied: **Yes**

System Installation Date:

Permit Number:

County contacted for records: **Yes**

Primary Treatment

Tank 1

Tank Name: **Tank 1**

Tank Material: **Concrete**

No. of Compartments: **2**

Date Pumped: **3/23/2026**

Distance To Well (Ft.): **28**

Type: **Septic Tank**

Tank Corrosion Type: **Slight**

Pump Tank Chamber: **Yes**

Meets Setback to Well: **No**

Is Accessible: **Yes**

Tank Size (Gal): **1000**

Liquid Level Type: **Normal**

Licensed Pumper Name: **Harter Custom Pumping**

Well Type: **Private**

Lid Intact: **Yes**



IOWA DEPARTMENT OF NATURAL RESOURCES

GOVERNOR KIM REYNOLDS
LT. GOVERNOR CHRIS COURNOYER

DIRECTOR KAYLA LYON

TIME OF TRANSFER INSPECTION TOT# 19887 ROBB HARTER CERT # 9343

Owner Name: Gerald L & Betty J Ries

Address: 2795 210th Street , Earlville , IA 52041

County: Delaware

Inspection Date: 03/23/2026

Submitted Date: 3/24/2026

This page certifies a Time of Transfer Inspection was conducted and submitted for the property listed above in accordance with Subrule 567 IAC 69.2(8).

Site-Evaluation Map

page 2 of 2

Designer

Bauer

List any construction issues:

Survey Riser

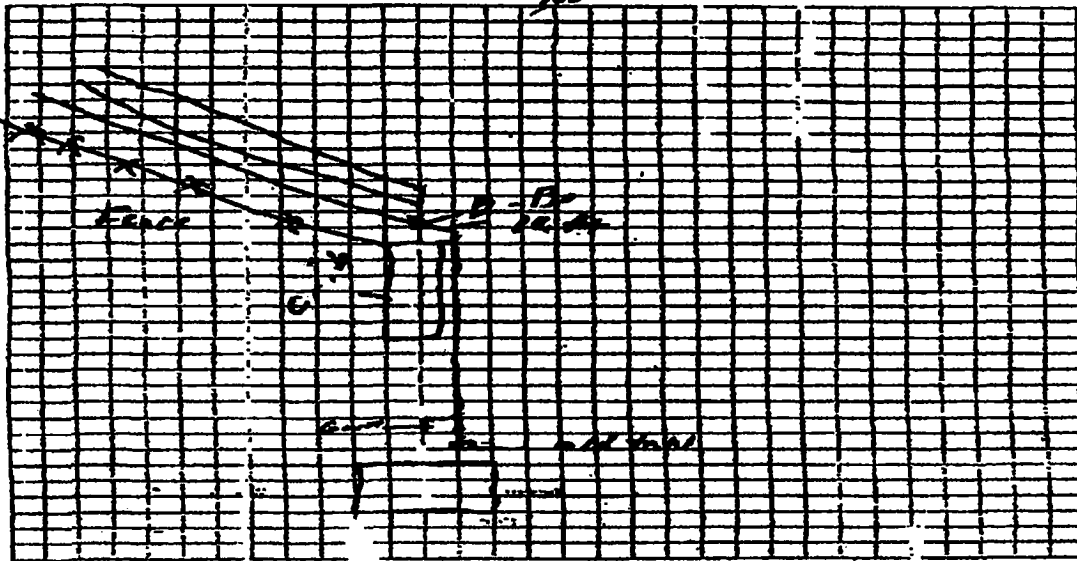

Mapping Checklist

Map scale: _____

Locals

- _____ lot dimensions/property lines
- _____ driveways and other improvem. in
- _____ existing and/or proposed syst. (s)
- _____ replacement area
- _____ unsuitable area(s)
- _____ public water supply wells
- _____ pumping access
- _____ inner wellhead zone

_____ indicate north

_____ show slope

_____ % direction

- _____ easements
- _____ phone
- _____ electric
- _____ gas
- _____ elevations
- _____ borings
- _____ benchmark
- _____ para tests
- _____ horizontal reference pts

_____ setbacks

- _____ building
- _____ all water wells within 100ft
- _____ pressure pipe
- _____ water suction pipe
- _____ streams, lakes, rivers
- _____ floodway and fringe

2795 210th St.



**1000 gallons tank
2Compartment**

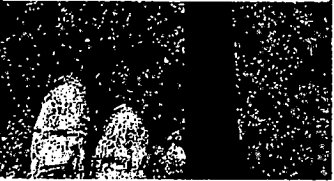

well to tank is 28 ft



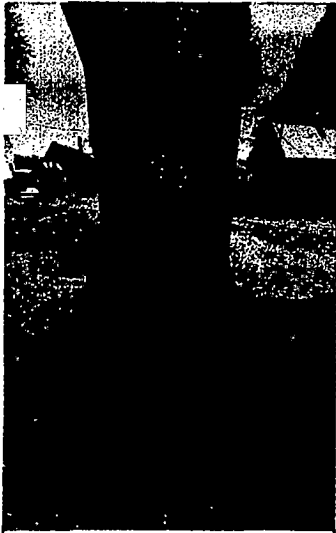

**d box is over145 ft to
tank**



**1000 gallon tank
2Compartment**

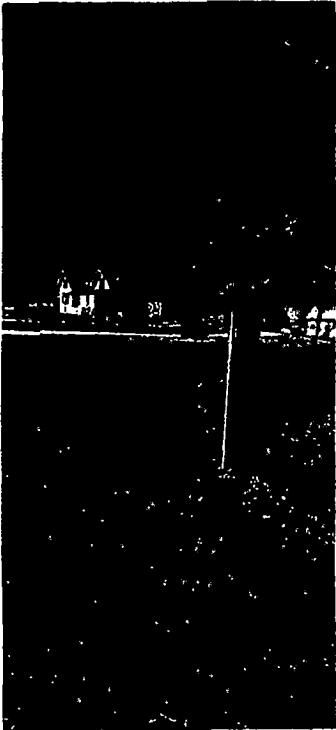
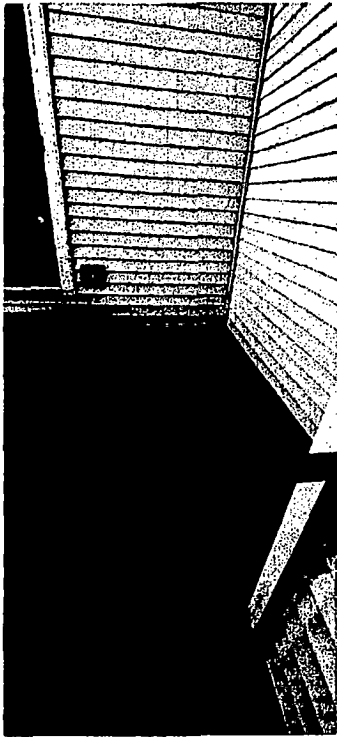

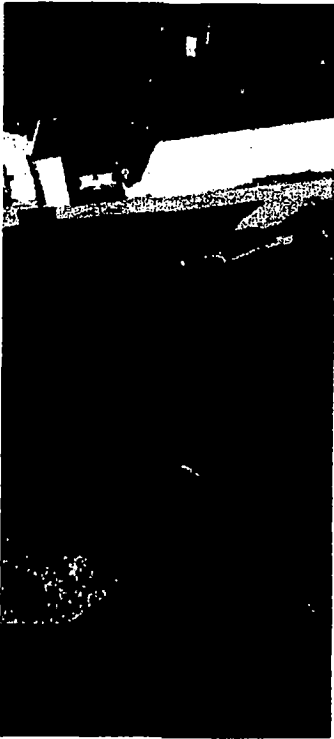

3 outlines chamber 100ft
each