



Book 2026 Page 926
 Document 2026 926 Type 06 007 Pages 1
 Date 4/17/2026 Time 10:07:45AM
 Rec Amt \$7.00

**Daneen Schindler, RECORDER/REGISTRAR
 DELAWARE COUNTY IOWA**

PREPARED BY: RANDALL L. RATTENBORG 105 WEST MAIN STREET MANCHESTER, IA 52057, 563-927-2434

UNITED STATES PUBLIC LAND SURVEY CORNER CERTIFICATE

Land Survey Monuments situated in Section 27 , Township 89 North, Range 5 West of the Fifth Principal Meridian,
Delaware County, Iowa.

Previously recorded in County Recorder's Office in _____ Not Recorded _____
(book, page, document number, etc.)

SE CORNER NE 1/4 - NE 1/4, Set 1/2" rebar w/orange cap #17939 proportional between the NE Corner and the E 1/4 Corner.

SW CORNER NW 1/4 - NE 1/4, Set 1/2" rebar w/orange cap #17939 proportional between the N 1/4 Corner and the Center of Section.

PLAN VIEW

(Show a minimum of three reference ties to durable physical objects, relevant monuments and physical conditions that will enable recovery of the corner.)

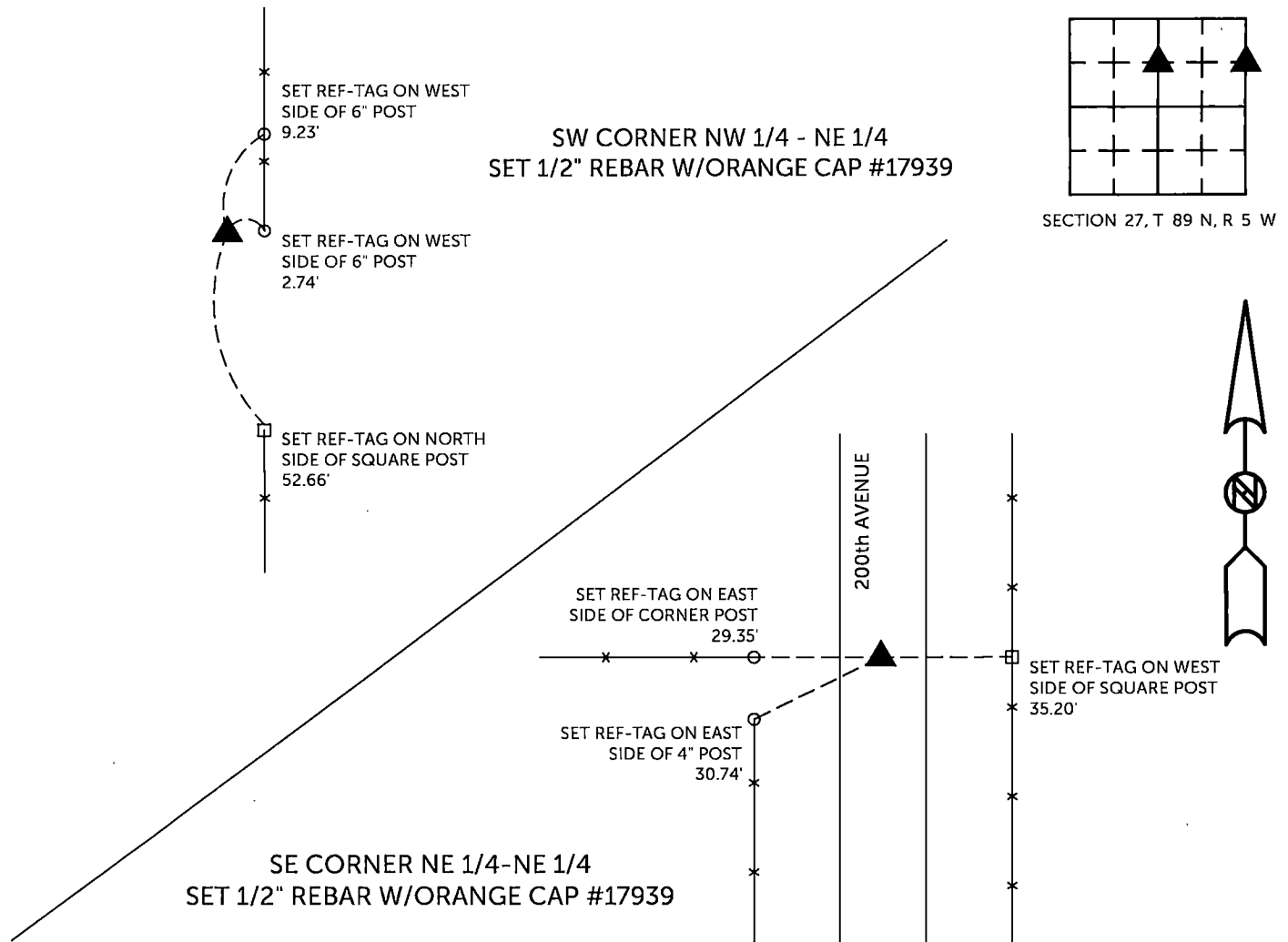



TIES ARE TO PLAT N 1/2 - NE 1/4
 IN SECTION 27, T 89 N, R 5 W

BURRINGTON GROUP, INC. PROJECT NO. 26-039

I HEREBY CERTIFY THAT THIS LAND SURVEYING DOCUMENT WAS PREPARED AND THE RELATED SURVEY WORK WAS PERFORMED BY ME OR UNDER MY DIRECT PERSONAL SUPERVISION AND THAT I AM A DULY LICENSED PROFESSIONAL LAND SURVEYOR UNDER THE LAWS OF THE STATE OF IOWA.

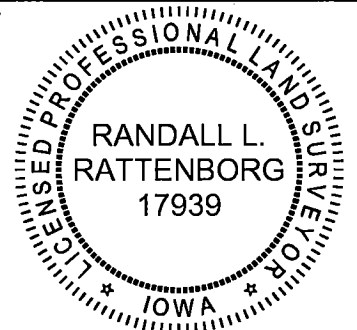
SEAL COVERS THIS SHEET ONLY



 4/17/2026
 Randall L. Rattenborg, P.L.S. License #17939 Date
 My license renewal date is December 31, 2027
 List Corners to be Indexed: Section Township Range
 SE CORNER NE 1/4 - NE 1/4 27 T 89N R 5 W
 SW CORNER NW 1/4 - NE 1/4

BURRINGTON GROUP, INC.
 Civil Engineering | Land Surveying
 105 W. Main Street Manchester, Iowa 52057