



Book 2026 Page 820
 Document 2026 820 Type 06 007 Pages 1
 Date 4/07/2026 Time 1:28:22PM
 Rec Amt \$7.00

Daneen Schindler, RECORDER/REGISTRAR
 DELAWARE COUNTY IOWA

PREPARED BY: RANDALL L. RATTENBORG 105 WEST MAIN STREET MANCHESTER, IA 52057, 563-927-2434

UNITED STATES PUBLIC LAND SURVEY CORNER CERTIFICATE

Land Survey Monuments situated in Section 33, Township 88 North, Range 5 West of the Fifth Principal Meridian,
Delaware County, Iowa.

Previously recorded in County Recorder's Office in Book 2007, Page 3730
(book, page, document number, etc.)

NE CONRER, Found 1/2" rebar w/orange cap #17939. This Corner Certificate is being issued due to missing tie objects.

PLAN VIEW

(Show a minimum of three reference ties to durable physical objects, relevant monuments and physical conditions that will enable recovery of the corner.)

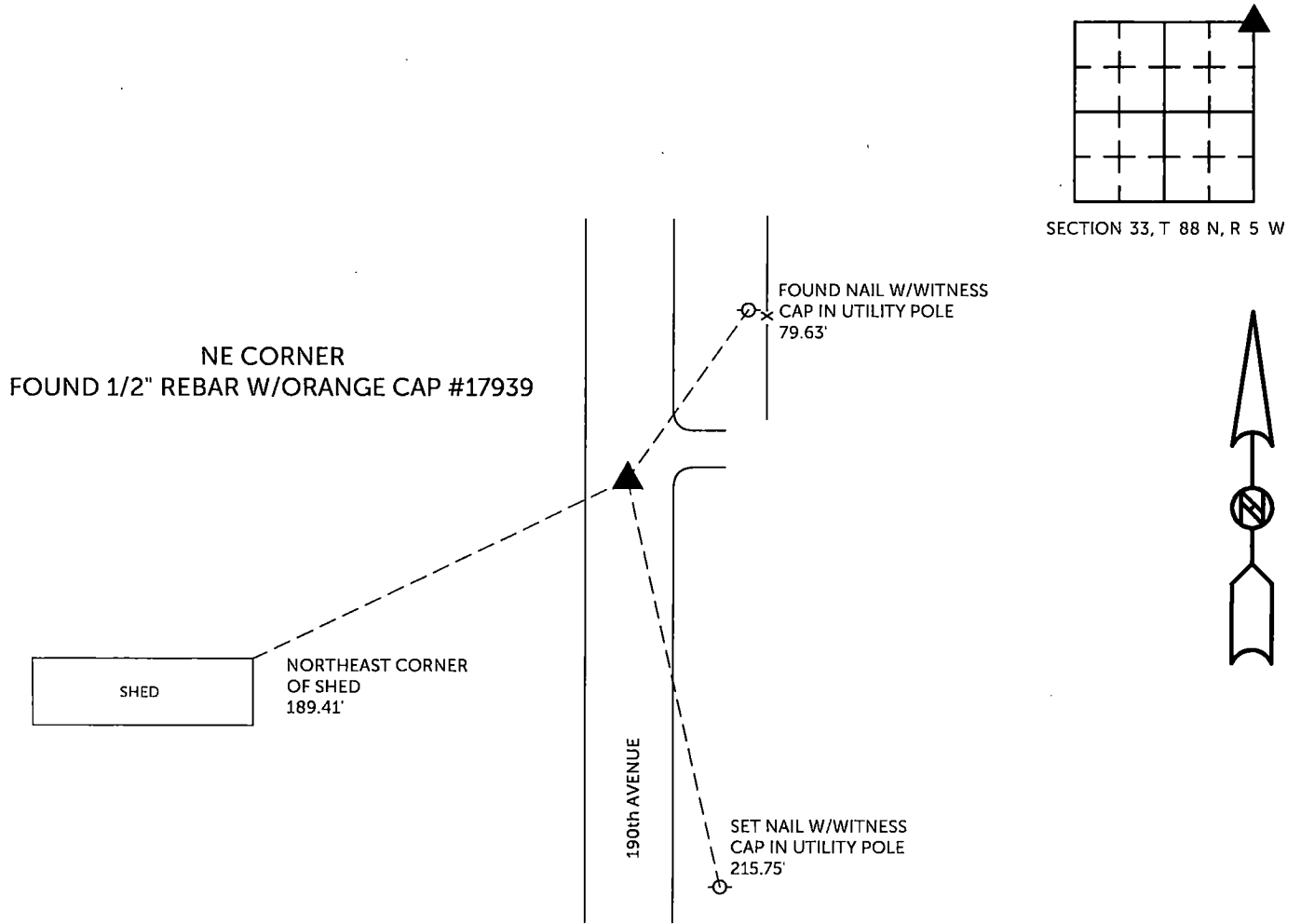

TIES ARE TO PLAT Parcel 2026-31
 IN SECTION 33, T 88 N, R 5 W

BURRINGTON GROUP, INC. PROJECT NO. 26-012

I HEREBY CERTIFY THAT THIS LAND SURVEYING DOCUMENT
 WAS PREPARED AND THE RELATED SURVEY WORK WAS
 PERFORMED BY ME OR UNDER MY DIRECT PERSONAL
 SUPERVISION AND THAT I AM A DULY LICENSED PROFESSIONAL
 LAND SURVEYOR UNDER THE LAWS OF THE STATE OF IOWA.

SEAL COVERS THIS SHEET ONLY

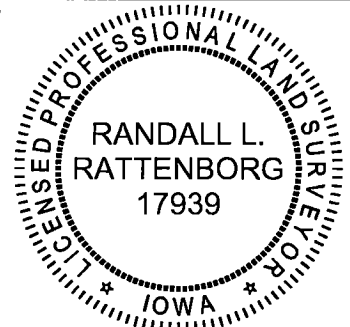

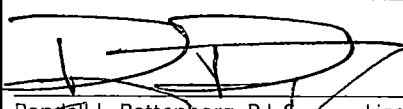
 4/7/2026
 Randall L. Rattenborg, P.L.S. License #17939 Date
 My license renewal date is December 31, 2027
 List Corners to be Indexed: Section Township Range
 NE Corner 33 T 88N R 5 W

 **BURRINGTON GROUP, INC.**
 Civil Engineering | Land Surveying
 105 W. Main Street Manchester, Iowa 52057