



Book 2026 Page 213
Document 2026 213 Type 06 007 Pages 1
Date 1/29/2026 Time 10:17:16AM
Rec Amt \$7.00

Daneen Schindler, RECORDER/REGISTRAR
DELAWARE COUNTY IOWA

Prepared by: SCHNEIDER Land Surveying and Planning, Inc. P.O. Box 128 Farley, Iowa 52046 563-744-3631

UNITED STATES PUBLIC LAND SURVEY CORNER CERTIFICATE OF

Land Survey Monuments situated in Section 25, Township 87 North, Range 3 West
of the Fifth Principal Meridian, Delaware County, Iowa.
Previously recorded (NONE OF RECORD)

(BOOK, PAGE / INST. NO. / CABINET, SLIDE)

Monument Description and Remarks: A 1/2" REBAR w/ YELLOW CAP #12642 WAS FOUND AT THE CENTER OF
SEC. 25, T87N, R3W.

A 5/8" REBAR IN THE TOP/CENTER OF A BROKEN CONCRETE MONUMENT WAS FOUND AT THE SE CORNER OF SEC. 25, T87N, R3W.

PLAN - VIEW

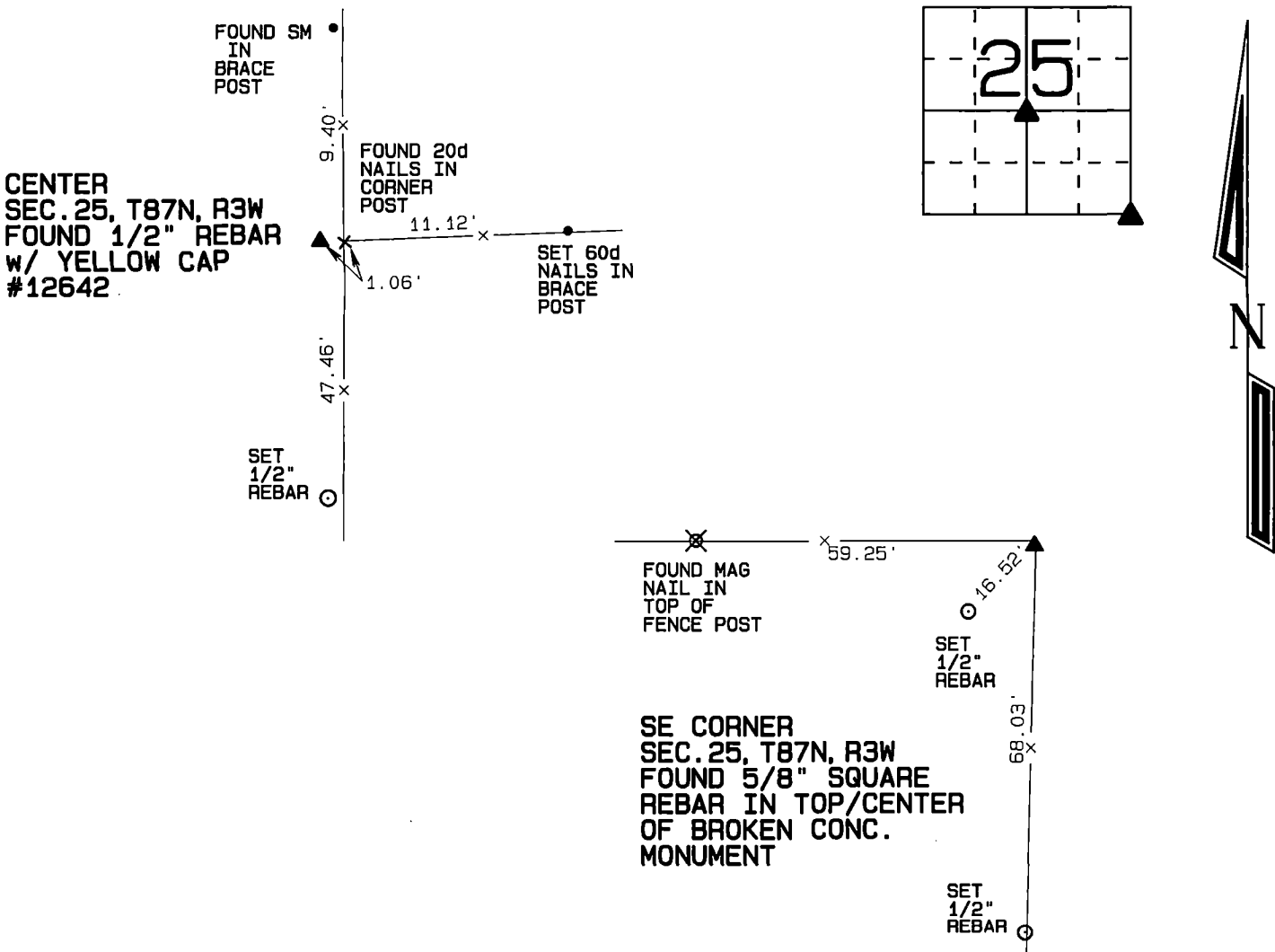

I hereby certify that this land surveying document was prepared and the related survey work was performed by me or under my direct personal supervision and that I am a duly licensed Land Surveyor under the laws of the State of Iowa.

David P. Schneider P.L.S. P14417 Date: 1/6/2026
My license renewal date is December 31, 2027.
Pages or sheets covered by this seal: THIS SHEET ONLY

SCHNEIDER
Land Surveying & Planning, Inc.
P.O. Box 128 Farley, Iowa 52046
Ph. #563-744-3631 daves@yousq.net



List Corners to be Indexed			
Corners	Section	Twp	Range
CENTER	25	87N	3W
SE CORNER	25	87N	3W

JOB NO. 2827PS