



Book 2025 Page 3562

Document 2025 3562 Type 06 007 Pages 1  
Date 12/29/2025 Time 9:37:26AM  
Rec Amt \$7.00

Daneen Schindler, RECORDER/REGISTRAR  
DELAWARE COUNTY IOWA

Prepared By: Terry L. Koelker, Buesing & Associates, 1212 Locust St. Dubuque, IA (563) 556-4389

SLSI 9-94

UNITED STATES PUBLIC LAND SURVEY CORNER CERTIFICATE

OF

Land Survey Monuments situated in Section 23, Township 90N, Range 5W, of the Fifth Principal Meridian, DELAWARE County, Iowa.  
Previously recorded in BOOK 1999 PAGE 1217 in County Recorder's Office.

(book, page, document number, etc.)

(Show reason for preparing this certificate, the evidence and detailed procedures used in establishing the corner positions and monumentation found or placed.)

Monument Description and Remarks: \*FOUND CUT X @ THE SW CORNER OF THE NW1/4 SW1/4 OF SAID SECTION 23. SHOWN AS A FOUND CUT X ON RECORDED RETRACEMENT PLAT FOUND IN BOOK 2018 PAGE 35 / DOC. #2018 35

PLAN - VIEW

(Show a minimum of three reference ties to durable physical objects, relevant monuments and physical conditions that will enable recovery of the corner.)

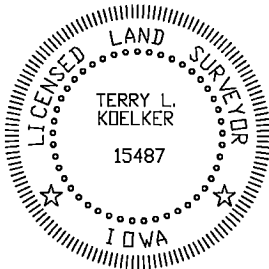
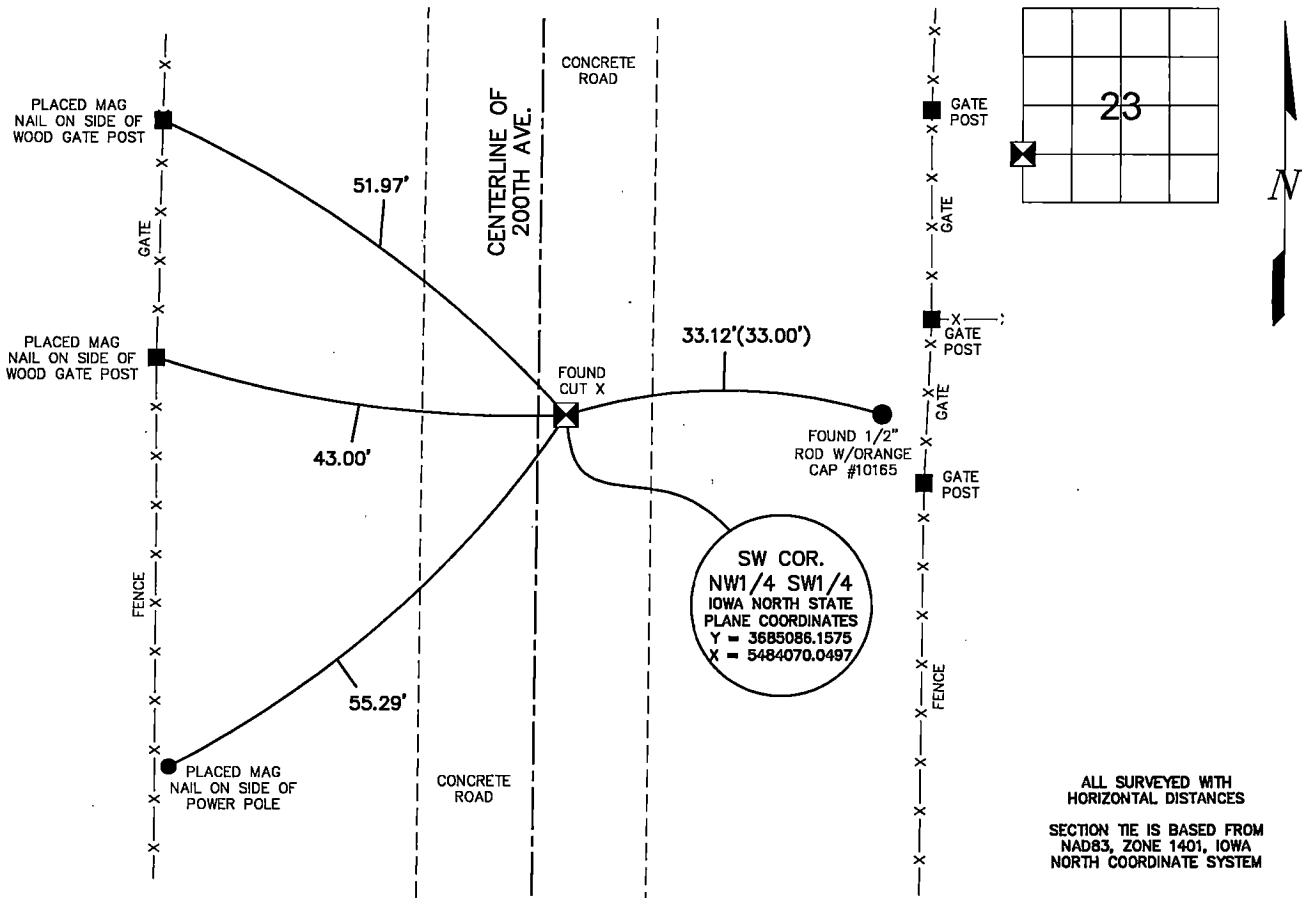

I HEREBY CERTIFY THAT THIS LAND SURVEYING DOCUMENT WAS PREPARED AND THE RELATED SURVEY WORK WAS PERFORMED BY ME OR UNDER MY DIRECT PERSONAL SUPERVISION AND THAT I AM A DULY LICENSED LAND SURVEYOR UNDER THE LAWS OF THE STATE OF IOWA.

*Terry L. Koelker* 12/10/25  
TERRY L. KOELKER (DATE)

LICENSE NUMBER 15487

MY LICENSE RENEWAL DATE IS DECEMBER 31, 2025

Corners	Section	Twp	Range
SW COR.	23	90N	5W
NW1/4 SW1/4			

**BUESING**  
ASSOCIATES INC.  
ENGINEERS AND SURVEYORS

1212 LOCUST ST, DUBUQUE, IA  
(563) 556-4389

MONUMENT RECORD

COUNTY: DELAWARE  
TOWNSHIP: HONEY CREEK

DATE PLOTTED: 11-20-2025  
DATE REVISED:

FIELD BOOK #  
PAGE # SURVEYED

DRAWING  
#25303-01 SECTIE