



Book 2025 Page 2397

Document 2025 2397 Type 06 007 Pages 1
Date 9/05/2025 Time 9:45:36AM
Rec Amt \$7.00

Daneen Schindler, RECORDER/REGISTRAR
DELAWARE COUNTY IOWA

PREPARED BY: RANDALL L. RATTENBORG 105 WEST MAIN STREET MANCHESTER, IA 52057, 563-927-2434

UNITED STATES PUBLIC LAND SURVEY CORNER CERTIFICATE

Land Survey Monuments situated in Section 33 , Township 89 North, Range 5 West of the Fifth Principal Meridian,
Delaware County, Iowa.

Previously recorded in County Recorder's Office in BOOK 2001, PAGE 3909
(book, page, document number, etc.)

SE CORNER SW 1/4 - NE 1/4, Found 1/2" rebar w/orange cap #8419. This corner certificate is being issued due to missing tie objects.

PLAN VIEW

(Show a minimum of three reference ties to durable physical objects, relevant monuments and physical conditions that will enable recovery of the corner.)

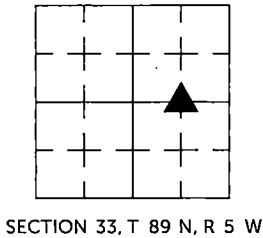
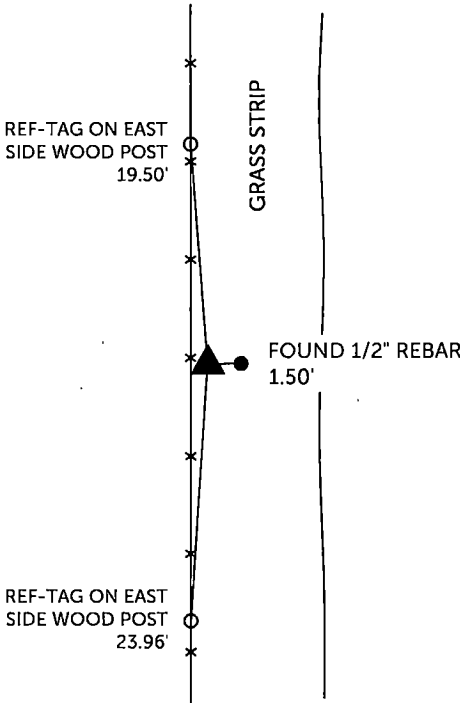

SE CORNER SW 1/4-SE 1/4
FOUND 1/2" REBAR W/ ORANGE CAP #8419

TIES ARE TO PLAT WINLEN SECOND SUBDIVISION
IN SECTION 33, T 89 N, R 5 W

BURRINGTON GROUP, INC. PROJECT NO. 25-075

I HEREBY CERTIFY THAT THIS LAND SURVEYING DOCUMENT
WAS PREPARED AND THE RELATED SURVEY WORK WAS
PERFORMED BY ME OR UNDER MY DIRECT PERSONAL
SUPERVISION AND THAT I AM A DULY LICENSED PROFESSIONAL
LAND SURVEYOR UNDER THE LAWS OF THE STATE OF IOWA.

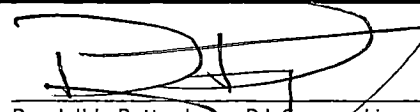
Randall L. Rattenborg, P.L.S. License #17939 Date 9/4/2025
My license renewal date is December 31, 2025
List Corners to be Indexed: Section Township Range
SE CORNER SW 1/4 - NE 1/4 33 T 89 N R 5 W

SEAL COVERS THIS SHEET ONLY

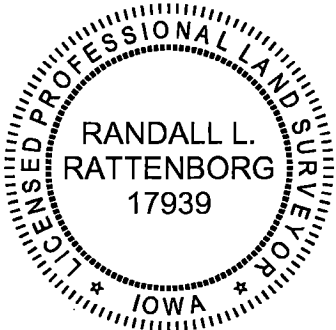

BURRINGTON GROUP, INC.

Civil Engineering | Land Surveying
105 W. Main Street Manchester, Iowa 52057