

COUNTY: DELAWARE
SECTION 7, T 89 N, R 5 W
ALIQUOT PART: SW 1/4 - NW 1/4
CITY:
SURVEY: PART OF THE SW 1/4 - NW 1/4
BLOCK: LOTS:
PROPRIETOR: GERALD A. KEENAN
REQUESTED BY: JIM WILLEY
SURVEYOR: RANDALL L. RATTENBORG
COMPANY: BURRINGTON, GROUP, INC.
105 W. MAIN STREET, MANCHESTER, IA 52057
INFO@BURRINGTONGROUP.COM 563-927-2434

FILED
Delaware Co. Assessor
JUN 12 2025

FILED
Delaware Co. Auditor
JUN 12 2025

Book 2025 Page 1482
Document 2025 1482 Type 06 002 Pages 1
Date 6/12/2025 Time 8:30:46AM
Rec Amt \$7.00

Daneen Schindler, RECORDER/REGISTRAR
DELAWARE COUNTY IOWA

RETRACEMENT
PLAT

PART OF THE SW 1/4 - NW 1/4 IN SECTION 7, T89N, R5W OF THE FIFTH P.M., DELAWARE COUNTY, IOWA

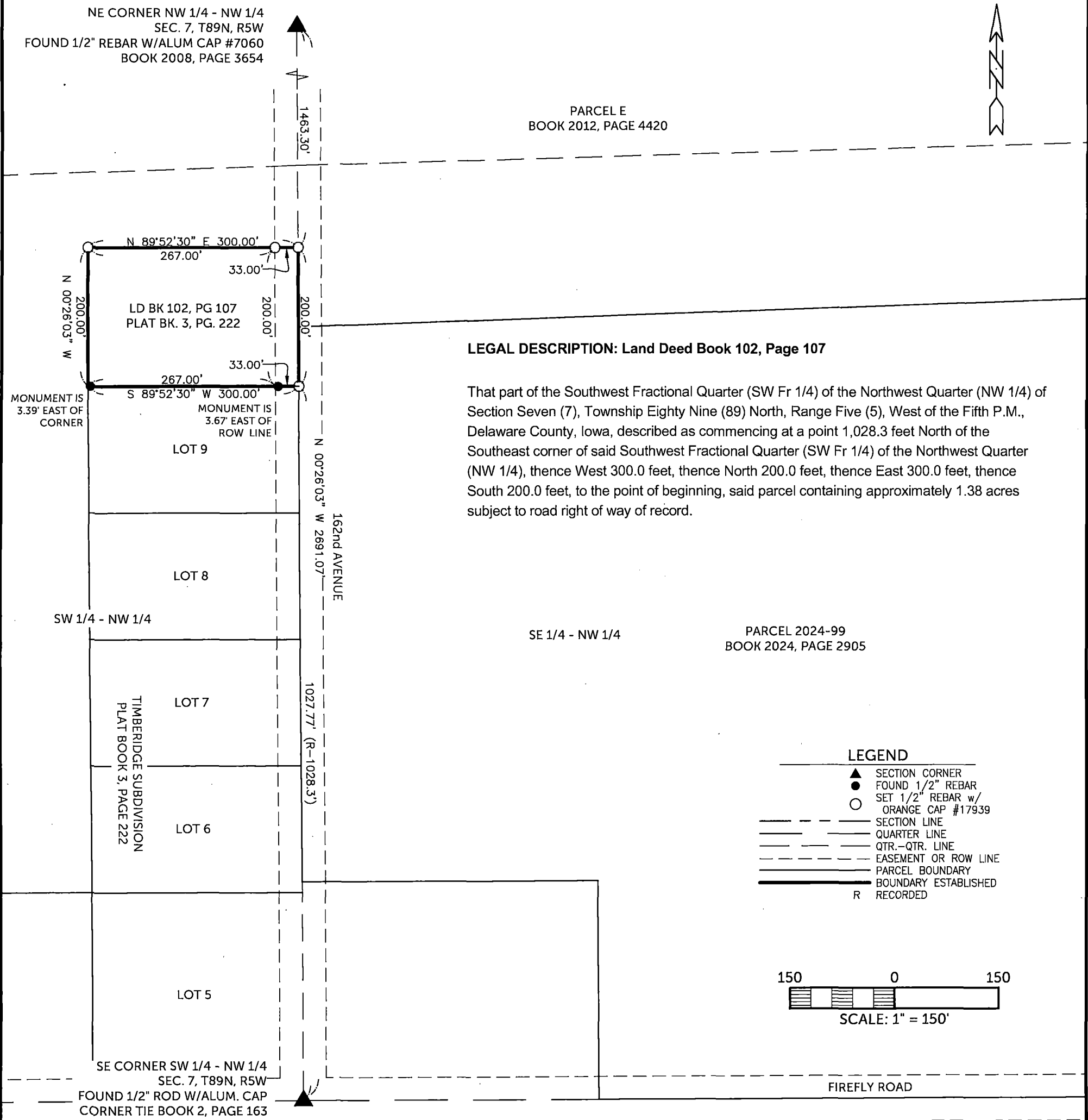

SURVEYED ON: 5/28/2025
SURVEY REQUESTED BY: JIM WILLEY

Q:\Civil3D_Survey\GPS Box 22\GPS Box 22 2016.dwg

PROPRIETORS: GERALD A. KEENAN

I HEREBY CERTIFY THAT THIS LAND SURVEYING DOCUMENT WAS PREPARED AND THE RELATED SURVEY WORK WAS PERFORMED BY ME OR UNDER MY DIRECT PERSONAL SUPERVISION AND THAT I AM A DULY LICENSED PROFESSIONAL LAND SURVEYOR UNDER THE LAWS OF THE STATE OF IOWA.

RANDALL L. RATTENBORG P.L.S. LIC. #17939
MY LICENSE RENEWAL DATE IS DECEMBER 31, 2025

DATE

6/11/2025

BURRINGTON GROUP, INC.

Civil Engineering | Land Surveying
105 W. Main Street Manchester, Iowa 52057 burringtongroup.com

PROJECT NO. 25-058

SCALE: 1" = 150'

DATE: 5/29/2025

DRAWN BY: RLR

CHECKED BY: DDK

GPS BOX: 22

SHEET 1 OF 1

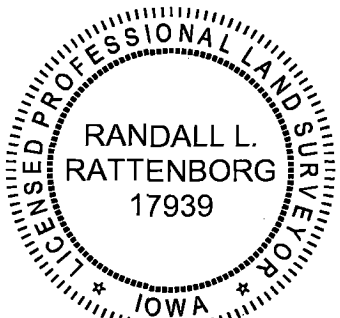

SHEETS COVERED BY THIS SEAL: THIS SHEET