

INDEX LEGEND

LOCATION: PART OF THE NE1/4 NW1/4 - SECTION 25, T88N, R3W
 PROPRIETORS: MARGARET M. BERTLING
 REQUESTOR: JOSH STELKEN
 SURVEYOR: BILL BURGER
 SURVEYOR COMPANY: WM. BURGER LANDSURVEYOR
 RETURN TO: BILL BURGER, 510 3RD STREET WEST COURT, WORTHINGTON, IA 52078 | (563) 855-2028

FILED Delaware Co. Asses

Book 2025 Page 399

FEB 13 2025

Document 2025 399 Type 06 002 Pages 2
 Date 2/13/2025 Time 2:40:31PM
 Rec Amt \$12.00

FILED Delaware Co. Audi

FEB 13 2025

Daneen Schindler, RECORDER/REGISTRAR
 DELAWARE COUNTY IOWA

PREPARED BY BILL BURGER 510 3RD STREET WEST COURT, WORTHINGTON, IOWA 52078 (563) 855 2028

PLAT OF SURVEY

PARCEL 2025-15 PART OF THE NORTHEAST QUARTER (NE1/4) OF THE NORTHWEST QUARTER (NW1/4) OF SECTION TWENTY-FIVE (25), TOWNSHIP EIGHTY-EIGHT NORTH (T88N), RANGE THREE WEST (R3W) OF THE FIFTH PRINCIPAL MERIDIAN, DELAWARE COUNTY, IOWA

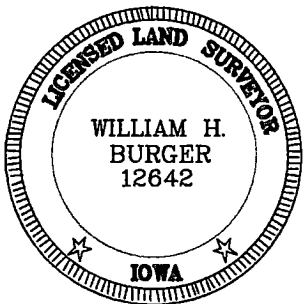
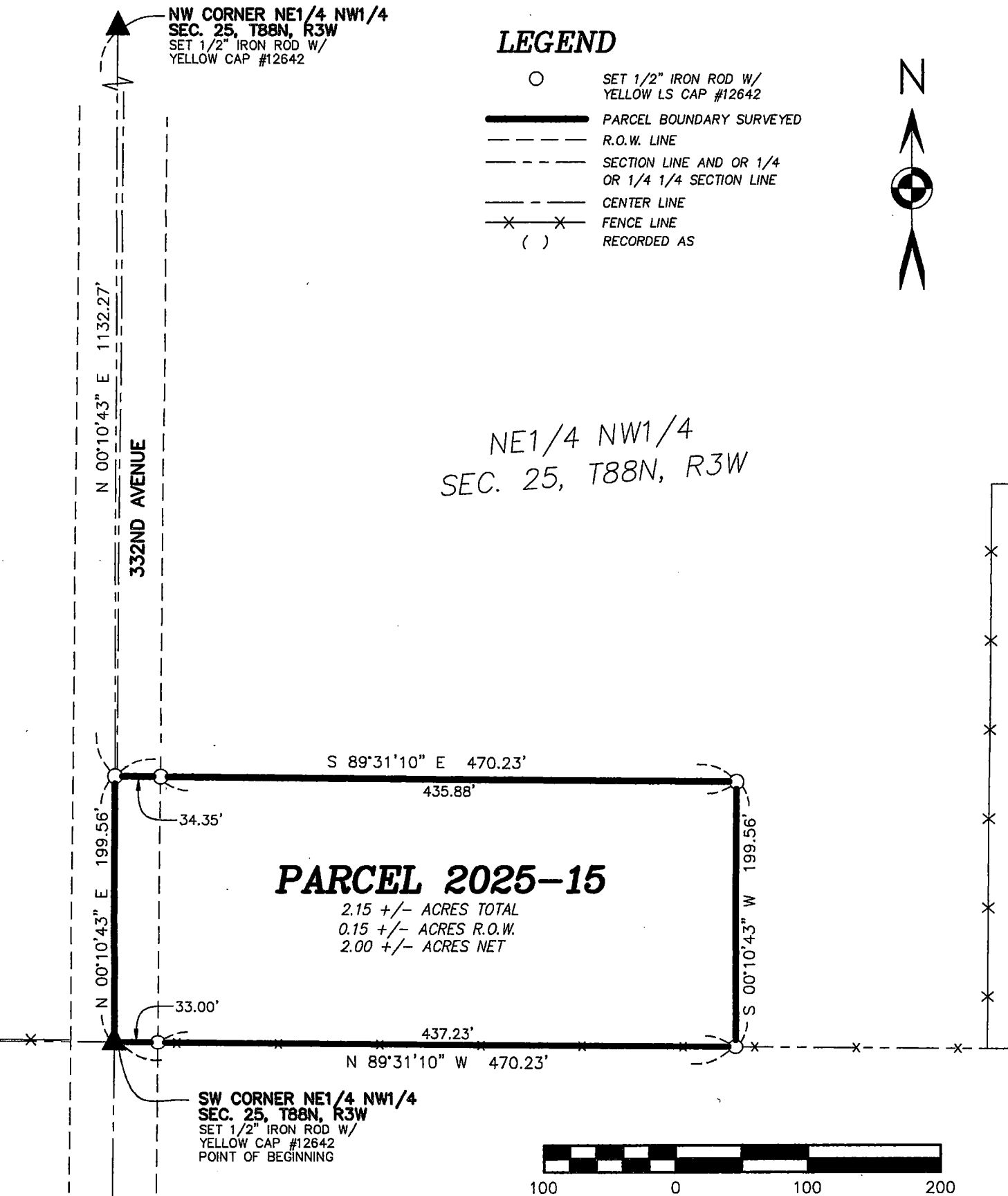

DATE OF SURVEY: 1/30/2025

SHEET 1 OF 2

PROPRIETORS: SEE INDEX LEGEND

SCALE: 1" = 100'

I HEREBY CERTIFY THAT THIS LANDSURVEYING DOCUMENT WAS PREPARED AND RELATED SURVEY WORK WAS PERFORMED BY ME OR UNDER MY DIRECT PERSONAL SUPERVISION AND THAT I AM A DULY LICENSED LAND SURVEYOR UNDER THE LAWS OF THE STATE OF IOWA. MY LICENSE RENEWAL DATE IS DECEMBER 31, 2026

Wm. Burger
LandSurveyor

510 3rd Street West Court
 Worthington, Iowa 52078

William H. Burger 2/13/25
 WILLIAM H. BURGER #12642 DATE

LEGAL DESCRIPTION

PARCEL 2025-15 – part of the Northeast Quarter (NE1/4) of the Northwest Quarter (NW1/4) of Section Twenty-five (25), Township Eighty-eight North (T88N), Range Three West (R3W) of the Fifth Principal Meridian, Delaware County, Iowa, containing a total of 2.15 acres more or less including 0.15 acres more or less of public road right of way, **subject to easements, reservations, restrictions, and rights of way of record and not of record** and more particularly described by metes and bounds as follows:

BEGINNING at the Southwest corner of the Northeast Quarter (NE1/4) of the Northwest Quarter (NW1/4) of Section Twenty-five (25), Township Eighty-eight North (T88N), Range Three West (R3W) of the Fifth Principal Meridian, Delaware County, Iowa;

Thence North 00°-10'-43" East 199.56 feet along the West line of said Northeast Quarter (NE1/4) of the Northwest Quarter (NW1/4);

Thence South 89°-31'-10" East 470.23 feet;

Thence South 00°-10'-43" West 199.56 feet to the South line of said Northeast Quarter (NE1/4) of the Northwest Quarter (NW1/4);

Thence North 89°-31'-10" West 470.23 feet along the South line of said Northeast Quarter (NE1/4) of the Northwest Quarter (NW1/4) to the **POINT OF BEGINNING**, containing a total of 2.15 acres more or less including 0.15 acres more or less of public road right of way, **subject to easements, reservations, restrictions, and rights of way of record and not of record.**

The West line of the Northeast Quarter (NE1/4) of the Northwest Quarter (NW1/4) of Section Twenty-five (25), Township Eighty-eight North (T88N), Range Three West (R3W) of the Fifth Principal Meridian, Delaware County, Iowa is assumed to bear North 00°-10'-43" East.

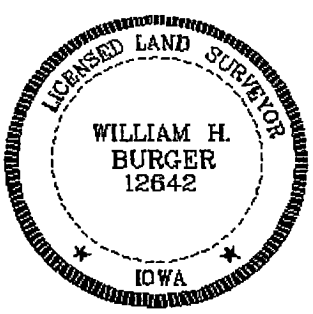
	<p><u>SURVEYORS CERTIFICATE</u></p> <p>I hereby certify that this land survey document was prepared and related survey work was performed by me or under my direct personal supervision, and that I am a duly Licensed Land Surveyor under the laws of the State of Iowa;</p> <p>My license renewal date is December 31, 2026</p> <p><i>William H. Burger</i> 2/13/25 William H. Burger Date Reg. No. 12642</p> <p>Sheet No. <u>2</u> covered by this seal</p>
---	---