



Daneen Schindler, RECORDER/REGISTRAR
DELAWARE COUNTY IOWA

United States Public Land Survey Corner Certificate

This certificate is being prepared in compliance with Iowa Code Chapter 355.11 because:

- Monument Description and Remarks:**

Southeast Corner of the NE 1/4-NE 1/4:

Plan View - Not to Scale

(Show a minimum of three reference ties to durable physical objects, relevant monuments and physical conditions that will enable recovery of the corner.)

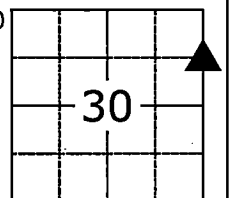
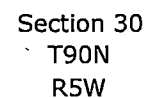

Note:
Corner is 7'± West of
Centerline

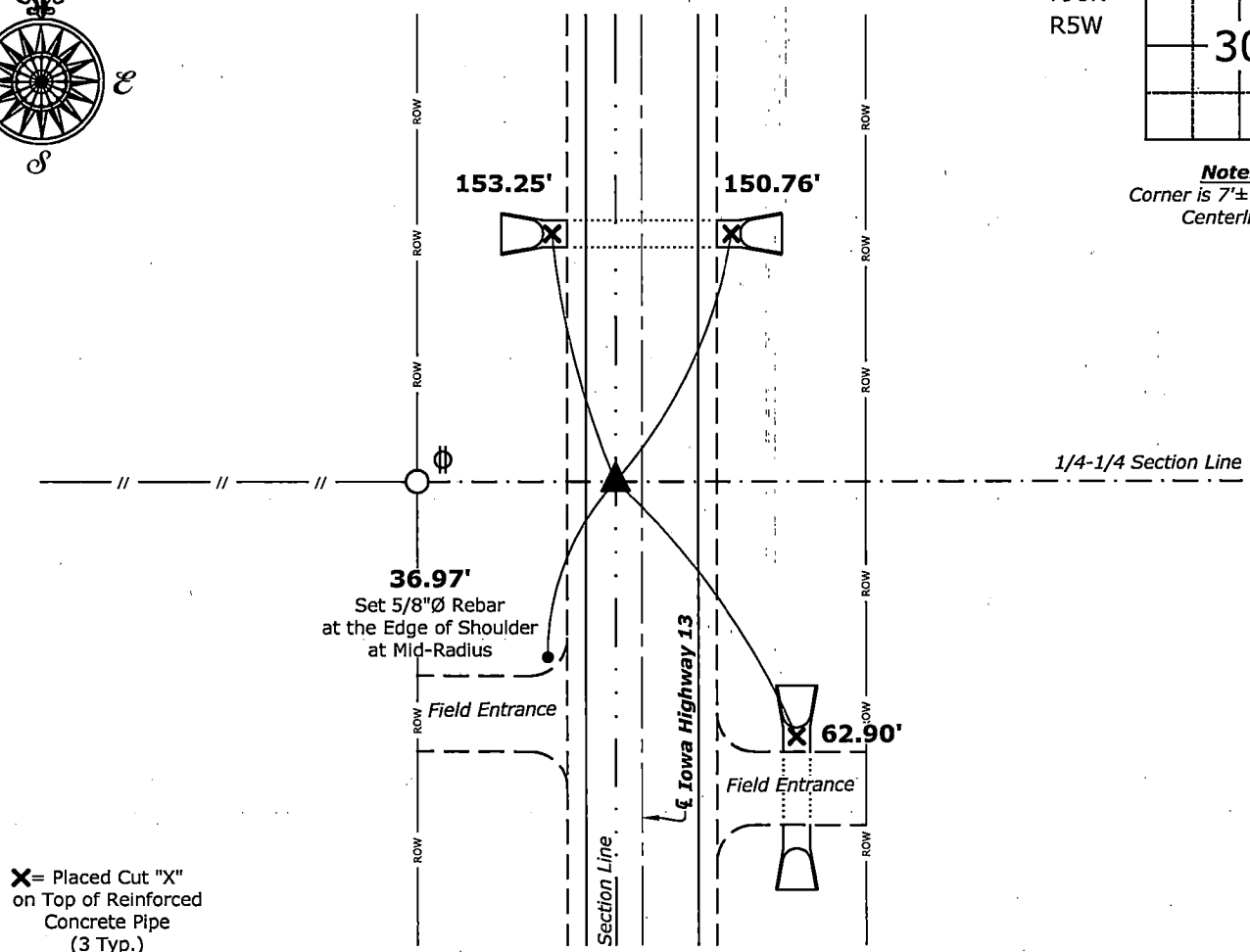

Southeast Corner of the NE 1/4-NE 1/4 of Section 30-90-5
Set 1"Ø Bronze Survey Marker PLS 19211



I hereby certify that this land surveying document was prepared and the related survey work was performed by me or under my direct personal supervision and that I am a duly licensed Land Surveyor under the laws of the State of Iowa.

Kirk D. Reicks 1-2-2025
Kirk D. Reicks Date:

License number 19211
My license renewal date is December 31, 2026.
Sheets covered by this seal: Individual sheet only

List Corner to be Indexed

Corner	Section	Township	Range
SE-NE-NE	30	90	5

Project Number: 2024-835

FB: 2024-835, Page(s) 1-4

File: S:\Projects - NHO\2024\Construction\2024-835 Manchester - IA 13 PCC\2024-835 - SCC.dwg, 1/2/2025 12:10:28 PM