

Recorded: 12/19/2024 at 11:37:22.0 AM
County Recording Fee: \$7.00
Iowa E-Filing Fee: \$3.13
Combined Fee: \$10.13
Revenue Tax: \$0.00
Delaware County, Iowa
Daneen Schindler RECORDER
BK: 2024 PG: 3166

PREPARED BY/RETURN TO: FEHR GRAHAM, 221 EAST MAIN ST., SUITE 301 MANCHESTER, IA 52057 - PH: 563.927.2060

UNITED STATES PUBLIC LAND SURVEY CORNER CERTIFICATE
DELAWARE COUNTY, IOWA
SECTION 1-T89N-R6W

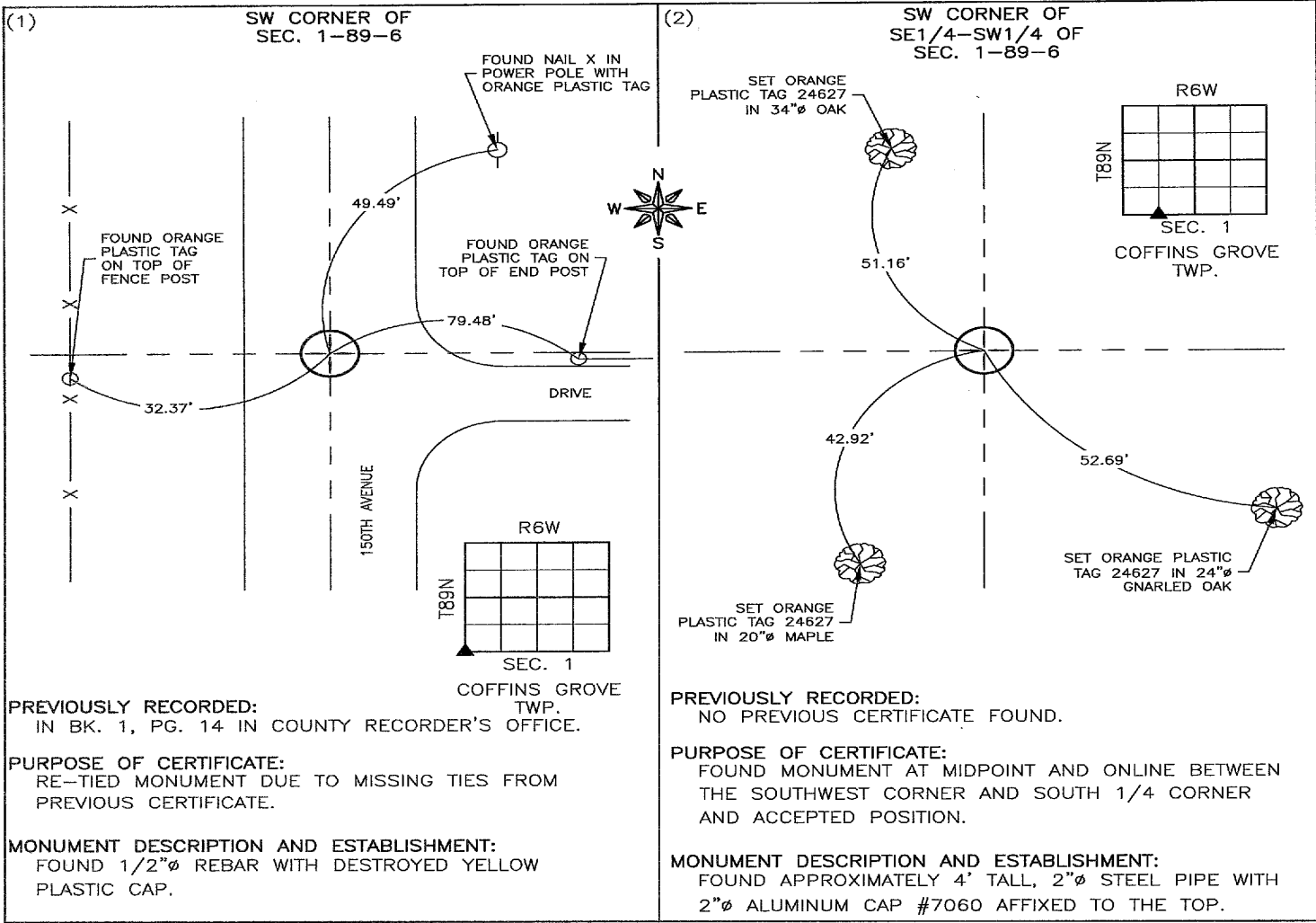

CORNERS TO BE INDEXED

CORNER	SECTION	TOWNSHIP	RANGE
(1) SW	1	89N	6W
(2) SW of SE1/4-SW1/4	1	89N	6W

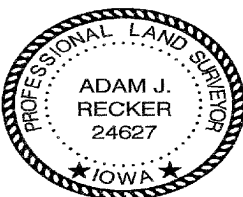

I hereby certify that this land surveying document was prepared and the related survey work was performed by me or under my direct personal supervision and that I am a duly licensed Land Surveyor under the laws of the State of Iowa.

Adam J. Recker 12-19-2024
Adam J. Recker, P.L.S.
License Number: 24627
My license renewal date is December 31, 2025.
Sheets covered by this seal: THIS SHEET ONLY

FEHR GRAHAM
ENGINEERING & ENVIRONMENTAL
© 2024 FEHR GRAHAM

ILLINOIS
IOWA
WISCONSIN

G:\C3D\24\24-985\24-985 SCC UV.dwg

JOB NUMBER:
24-985

SHEET NUMBER:
1 of 1