



Book 2024 Page 3142
Document 2024 3142 Type 06 007 Pages 1
Date 12/17/2024 Time 10:03:19AM
Rec Amt \$7.00

Daneen Schindler, RECORDER/REGISTRAR
DELAWARE COUNTY IOWA

PREPARED BY: RANDALL L. RATTENBORG 105 WEST MAIN STREET MANCHESTER, IA 52057, 563-927-2434

UNITED STATES PUBLIC LAND SURVEY CORNER CERTIFICATE

Land Survey Monuments situated in Section 16 , Township 88 North, Range 5 West of the Fifth Principal Meridian,
Delaware County, Iowa.

Previously recorded in County Recorder's Office in BOOK 2000, PAGE 3091
(book, page, document number, etc.)

N 1/4 CORNER, Found 1/2" rebar w/orange cap #8419 as per corner certificate in Book 2000, Page 3091. This certificate is being issued due to missing tie objects.

PLAN VIEW

(Show a minimum of three reference ties to durable physical objects, relevant monuments and physical conditions that will enable recovery of the corner.)

N 1/4 CORNER
FOUND 1/2" REBAR W/ORANGE CAP #8419

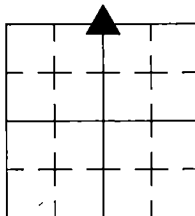
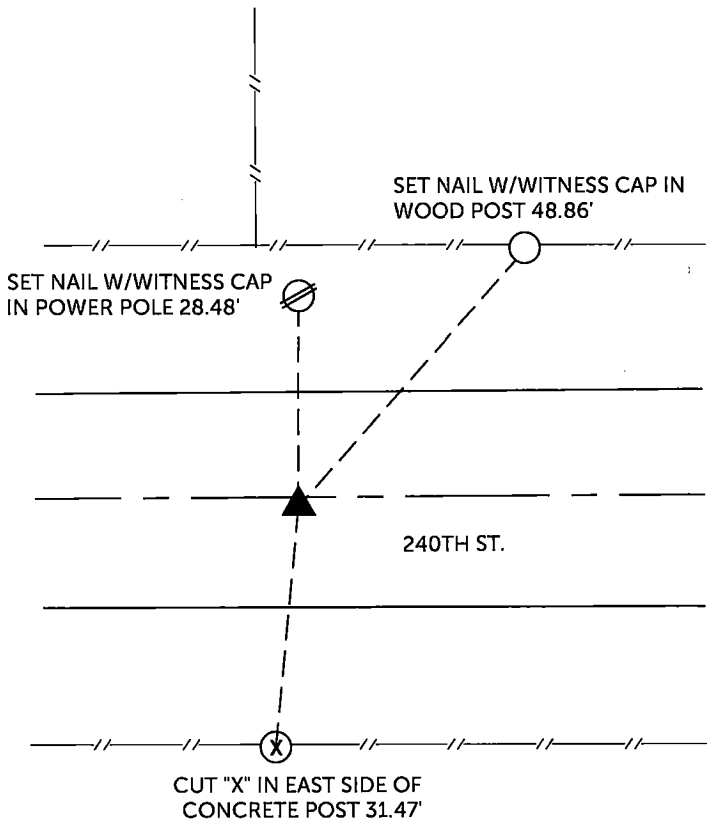

SECTION 16, T 88 N, R 5 W



TIES ARE TO PLAT PARCEL 2024-101
IN SECTION 16, T 88 N, R 5 W

BURRINGTON GROUP, INC. PROJECT NO. 24-133

I HEREBY CERTIFY THAT THIS LAND SURVEYING DOCUMENT
WAS PREPARED AND THE RELATED SURVEY WORK WAS
PERFORMED BY ME OR UNDER MY DIRECT PERSONAL
SUPERVISION AND THAT I AM A DULY LICENSED PROFESSIONAL
LAND SURVEYOR UNDER THE LAWS OF THE STATE OF IOWA.

SEAL COVERS THIS SHEET ONLY

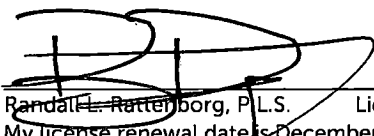
Randall L. Rattenborg, P.L.S. License #17939 Date 12/16/2024
My license renewal date is December 31, 2025
List Corners to be Indexed: Section Township Range
N 1/4 CORNER 16 T 88N R 5 W



BURRINGTON GROUP, INC.
Civil Engineering | Land Surveying
105 W. Main Street Manchester, Iowa 52057