



Book 2024 Page 3044

Document 2024 3044 Type 06 007 Pages 1
Date 12/06/2024 Time 11:42:38AM
Rec Amt \$7.00

Daneen Schindler, RECORDER/REGISTRAR
DELAWARE COUNTY IOWA

Prepared by  Wm. Burger Land Surveyors 510 3rd Street West Court, Worthington, Iowa Phone 563 - 590 1984

UNITED STATES PUBLIC LAND SURVEY CORNER CERTIFICATE

Land Survey Monuments situated in Section 16, Township 89N, Range 4W, of the Fifth Principal Meridian, Clayton County, Iowa. Previously recorded in N/A in the Office of the County Recorder

Monument Description and Remarks: (No Corner Certificates found at the County Recorders Office)

SW CORNER SE1/4 NE1/4 - SET 1/2" IRON ROD W/YELLOW LS CAP #12642 -SET ON LINE AND MIDWAY BETWEEN THE E1/4 CORNER AND THE CENTER OF SECTION

NOTE - METAL DETECTED AND SEARCHED AREA BUT NOTHING WAS FOUND

PLAN VIEW

SW CORNER SE1/4 NE1/4

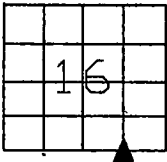
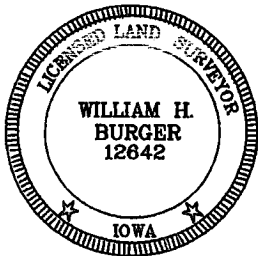
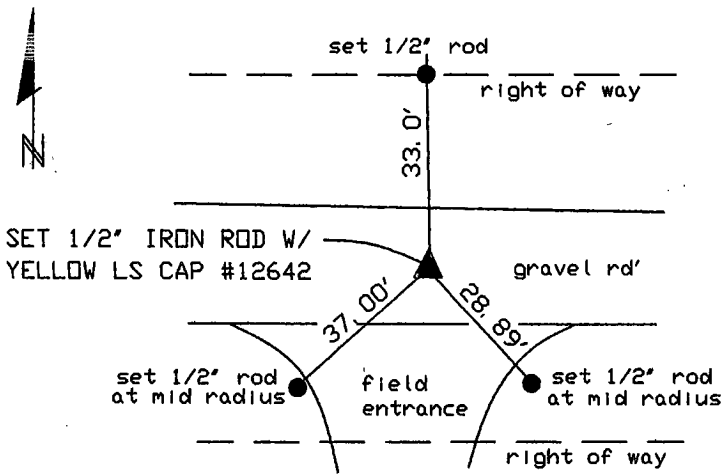

SEAL SEC. 16 TWP. 89N RANGE 4W

I hereby certify that this land surveying document was prepared and related survey work was performed by me or under my direct personal supervision and that I am a duly licensed Land Surveyor under the laws of the State of Iowa.

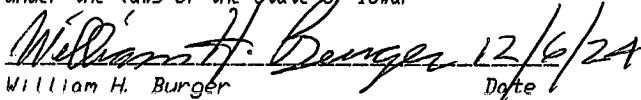
William H. Burger Date 12/6/24

License number 12642
My license renewal date is December 31, 2024
Pages or Sheets covered by this seal: Sheet 1 of 1

CORNERS TO BE INDEXED

SW CORNER SE1/4 NE1/4 16 89N 4W