



Book 2024 Page 2907

Document 2024 2907 Type 06 007 Pages 1
Date 11/18/2024 Time 2:13:27PM
Rec Amt \$7.00

Daneen Schindler, RECORDER/REGISTRAR
DELAWARE COUNTY IOWA

PREPARED BY: RANDALL L. RATTENBORG 105 WEST MAIN STREET MANCHESTER, IA 52057, 563-927-2434

UNITED STATES PUBLIC LAND SURVEY CORNER CERTIFICATE

Land Survey Monuments situated in Section 7, Township 89 North, Range 5 West of the Fifth Principal Meridian,
Delaware County, Iowa.

Previously recorded in County Recorder's Office in BOOK 2011, PAGE 2065
(book, page, document number, etc.)

CENTER OF SECTION, Found 1/2" iron rod w/orange cap #10165 as per survey recorded in Book 2011, Page 2065.
This Corner Certificate is being issued due to missing tie objects.

PLAN VIEW

(Show a minimum of three reference ties to durable physical objects, relevant monuments and physical conditions that will enable recovery of the corner.)

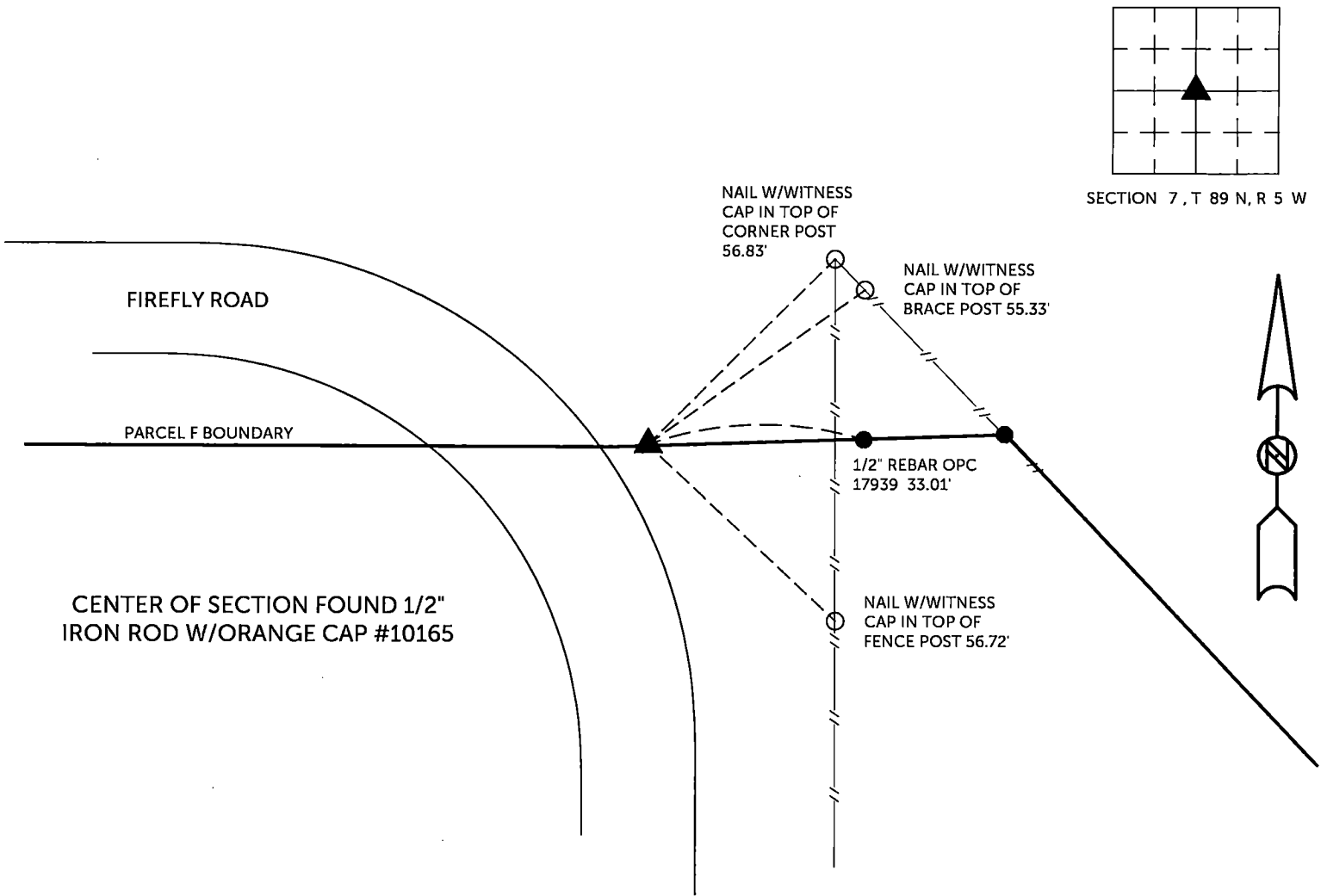

TIES ARE TO PLAT PARCEL 2024-98, PARCEL 2024-99
IN SECTION 7, T 89 N, R 5 W

BURRINGTON GROUP, INC. PROJECT NO. 24-132

I HEREBY CERTIFY THAT THIS LAND SURVEYING DOCUMENT
WAS PREPARED AND THE RELATED SURVEY WORK WAS
PERFORMED BY ME OR UNDER MY DIRECT PERSONAL
SUPERVISION AND THAT I AM A DULY LICENSED PROFESSIONAL
LAND SURVEYOR UNDER THE LAWS OF THE STATE OF IOWA.

SEAL COVERS THIS SHEET ONLY

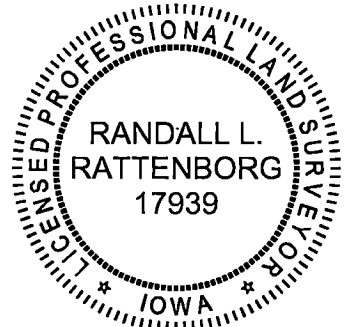

[Signature] *11/15/2024*
 Randall L. Rattenborg, P.L.S. License #17939 Date
 My license renewal date is December 31, 2025
 List Corners to be Indexed: Section Township Range
 CENTER OF SECTION 7 T 89N R 5 W

BURRINGTON GROUP, INC.
 Civil Engineering | Land Surveying
 105 W. Main Street Manchester, Iowa 52057