

Recorded: 11/5/2024 at 10:34:21.0 AM
 County Recording Fee: \$7.00
 Iowa E-Filing Fee: \$3.13
 Combined Fee: \$10.13
 Revenue Tax: \$0.00
 Delaware County, Iowa
 Danaen Schindler RECORDER
 BK: 2024 PG: 2779

PREPARED BY/RETURN TO: FEHR GRAHAM, 221 EAST MAIN ST., SUITE 301 MANCHESTER, IA 52057 - PH: 563.927.2060

UNITED STATES PUBLIC LAND SURVEY CORNER CERTIFICATE
DELAWARE COUNTY, IOWA
SECTION 33-T89N-R5W

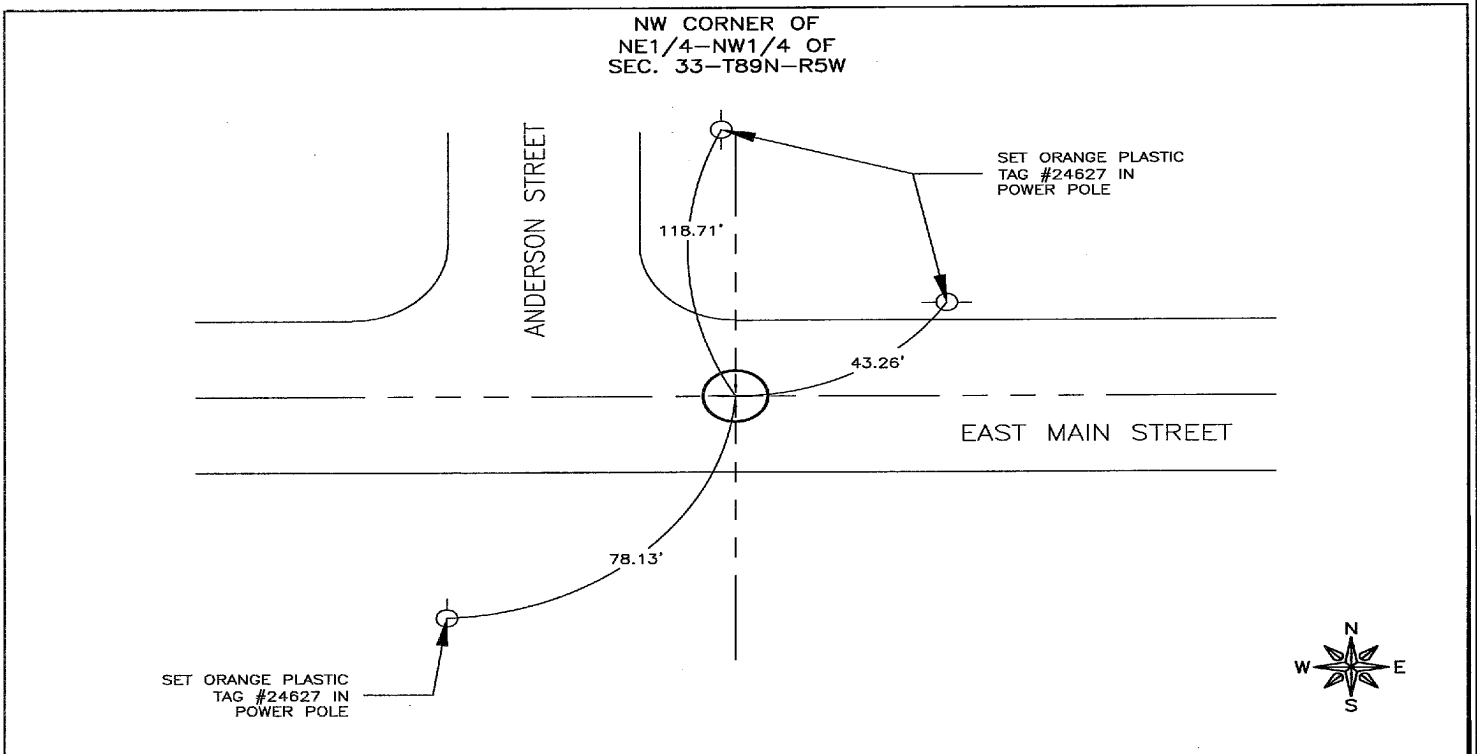

PREVIOUSLY RECORDED:
 IN BK. 2, PG. 157 IN DELAWARE COUNTY RECORDER'S OFFICE.

PURPOSE OF CERTIFICATE:
 MONUMENT DESTROYED DURING CONSTRUCTION.
 RE-ESTABLISHED USING CERTIFICATE POSITION BEFORE CONSTRUCTION.

MONUMENT DESCRIPTION AND ESTABLISHMENT:
 SET CUT "X".

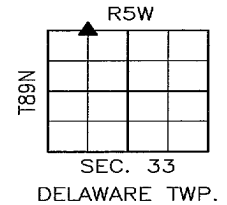

CORNERS TO BE INDEXED

CORNER	SECTION	TOWNSHIP	RANGE
(1) NW of NE1/4-NW1/4	33	89N	5W

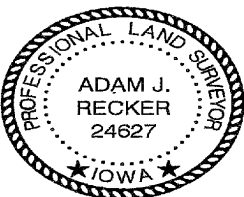

I hereby certify that this land surveying document was prepared and the related survey work was performed by me or under my direct personal supervision and that I am a duly licensed Land Surveyor under the laws of the State of Iowa.

Adam J. Recker 11-5-2024
 Adam J. Recker, P.L.S. Date
 License Number: 24627
 My license renewal date is December 31, 2025.
 Sheets covered by this seal: THIS SHEET ONLY

FEHR GRAHAM
 ENGINEERING & ENVIRONMENTAL
 © 2024 FEHR GRAHAM

ILLINOIS
 IOWA
 WISCONSIN

G:\C3D\23\23-017 2024 St Imp\23-017 SV-IA-SCC B.dwg

JOB NUMBER:
 23-017

SHEET NUMBER:
 1 of 1