

Recorded: 9/10/2024 at 11:48:36.0 AM  
 County Recording Fee: \$7.00  
 Iowa E-Filing Fee: \$3.13  
 Combined Fee: \$10.13  
 Revenue Tax: \$0.00  
 Delaware County, Iowa  
 Daneen Schindler RECORDER  
 BK: 2024 PG: 2241

PREPARED BY/RETURN TO: FEHR GRAHAM, 221 EAST MAIN ST., SUITE 301 MANCHESTER, IA 52057 -- PH: 563.927.2060

## UNITED STATES PUBLIC LAND SURVEY CORNER CERTIFICATE DELAWARE COUNTY, IOWA SECTION 17-T87N-R6W

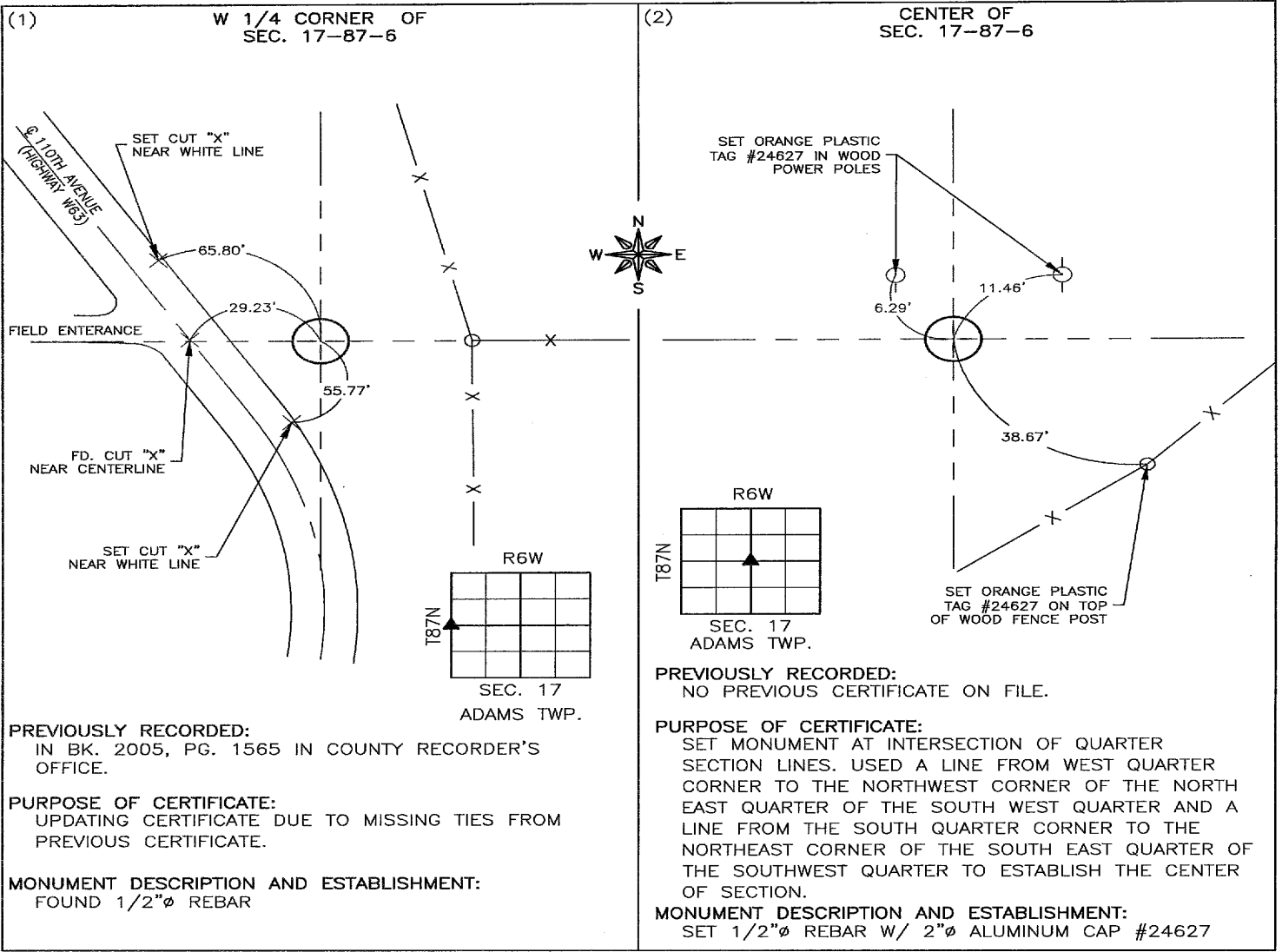

CORNERS TO BE INDEXED

| CORNER     | SECTION | TOWNSHIP | RANGE |
|------------|---------|----------|-------|
| (1) W 1/4  | 17      | 87N      | 6W    |
| (2) CENTER | 17      | 87N      | 6W    |

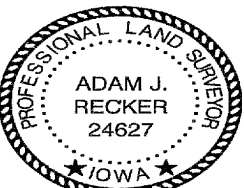

I hereby certify that this land surveying document was prepared and the related survey work was performed by me or under my direct personal supervision and that I am a duly licensed Land Surveyor under the laws of the State of Iowa.

*Adam J. Recker* 9-9-2024  
 Adam J. Recker, P.L.S.  
 License Number: 24627  
 My license renewal date is December 31, 2025.  
 Sheets covered by this seal: THIS SHEET ONLY

**FEHR GRAHAM**  
 ENGINEERING & ENVIRONMENTAL  
 © 2024 FEHR GRAHAM

ILLINOIS  
 IOWA  
 WISCONSIN

G:\C3D\24\24-1048\24-1048 SSC\_KM.dwg

JOB NUMBER:  
24-1048

SHEET NUMBER:  
1 of 1