

COUNTY: DELAWARE
 SECTION 12, T 89 N, R 5 W
 ALIQUOT PART: NW 1/4 - SE 1/4
 CITY:
 SURVEY: NORHT LINE NW 1/4 - SE 1/4
 BLOCK: LOTS:
 PROPRIETOR: MARIE T. RECKER
 REQUESTED BY: TROY LOUWAGIE - HERTZ FARM MANGEMENT
 SURVEYOR: RANDALL L. RATTENBORG
 COMPANY: BURRINGTON, GROUP, INC.
 105 W. MAIN STREET, MANCHESTER, IA 52057
 INFO@BURRINGTONGROUP.COM 563-927-2434

FILED
 Delaware Co. Assessor

AUG 1 2024

FILED
 Delaware Co. Auditor

AUG 01 2024



Book 2024 Page 1825

Document 2024 1825 Type 06 002 Pages 1
 Date 8/01/2024 Time 8:31:51AM
 Rec Amt \$7.00

Daneen Schindler, RECORDER/REGISTRAR
 DELAWARE COUNTY IOWA

RETRACEMENT
 PLAT

THE NORTH LINE OF NW 1/4 - SE 1/4, SECTION 12, T89N, R5W OF THE FIFTH P.M., DELAWARE COUNTY, IOWA

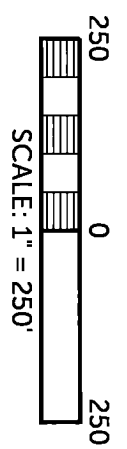
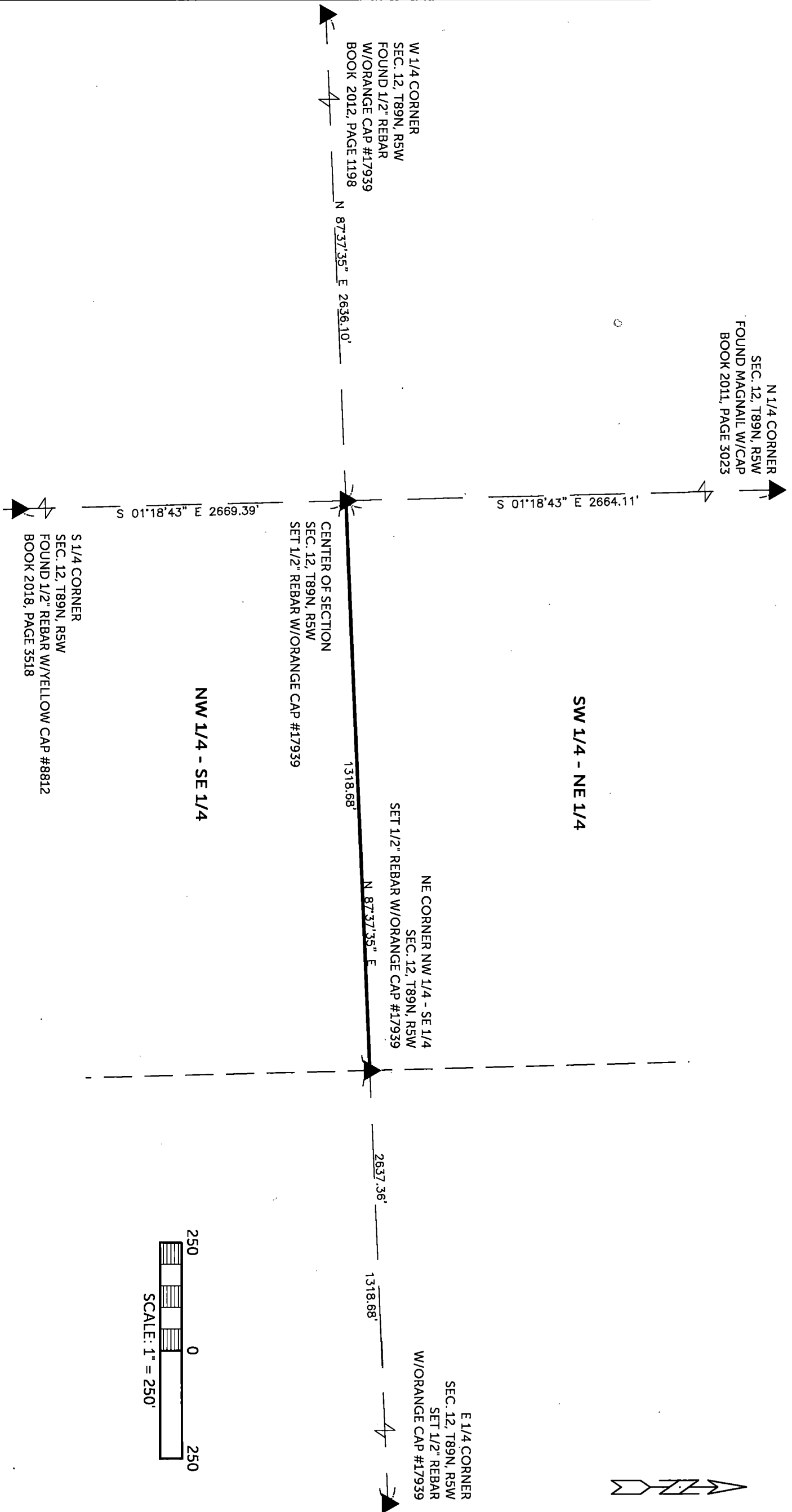

SURVEYED ON: 7/25 & 7/26/2024
 SURVEY REQUESTED BY: TROY LOUWAGIE - HERTZ FARM MANGEMENT

PROPRIETORS: MARIE T. RECKER

I HEREBY CERTIFY THAT THIS LAND SURVEYING DOCUMENT WAS PREPARED AND THE RELATED SURVEY WORK WAS PERFORMED BY ME OR UNDER MY DIRECT PERSONAL SUPERVISION AND THAT I AM A DULY LICENSED PROFESSIONAL LAND SURVEYOR UNDER THE LAWS OF THE STATE OF IOWA.

RANDALL L. RATTENBORG, P.L.S. LIC. #17939 DATE 7/31/2024 MY LICENSE RENEWAL DATE IS DECEMBER 31, 2025

BURRINGTON GROUP, INC.
 Civil Engineering | Land Surveying
 105 W. Main Street Manchester, Iowa 52057 burringtongroup.com

PROJECT NO. 24-097
 SCALE: 1" = 250'
 DATE: 7/26/2024

DRAWN BY: RLR
 CHECKED BY: DDK
 GPS BOX: 21
 SHEET 1 OF 1

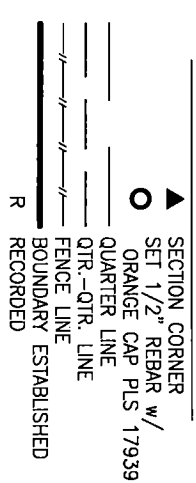

Q:\CIVIL3D_Survey\GPS Box 21\GPS Box 21 2018.dwg