



Book 2024 Page 1430

Document 2024 1430 Type 06 007 Pages 1
Date 6/25/2024 Time 2:36:36PM
Rec Amt \$7.00

Daneen Schindler, RECORDER/REGISTRAR
DELAWARE COUNTY IOWA

PREPARED BY: ^{RLR}RANDALL L. RATTENBORG 105 WEST MAIN STREET MANCHESTER, IA 52057, 563-927-2434

UNITED STATES PUBLIC LAND SURVEY CORNER CERTIFICATE

Land Survey Monuments situated in Section 34, Township 88 North, Range 5 West of the Fifth Principal Meridian,
Delaware County, Iowa.

Previously recorded in County Recorder's Office in _____ Not Recorded
(book, page, document number, etc.)

NE CORNER, Set 1/2" rebar w/orange cap #17939 at the fence corner respected by al the adjacent property owners. Proportionate measure does not fit the field evidence.

PLAN VIEW

(Show a minimum of three reference ties to durable physical objects, relevant monuments and physical conditions that will enable recovery of the corner.)

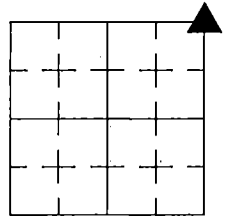

SECTION 34, T 88 N, R 5 W

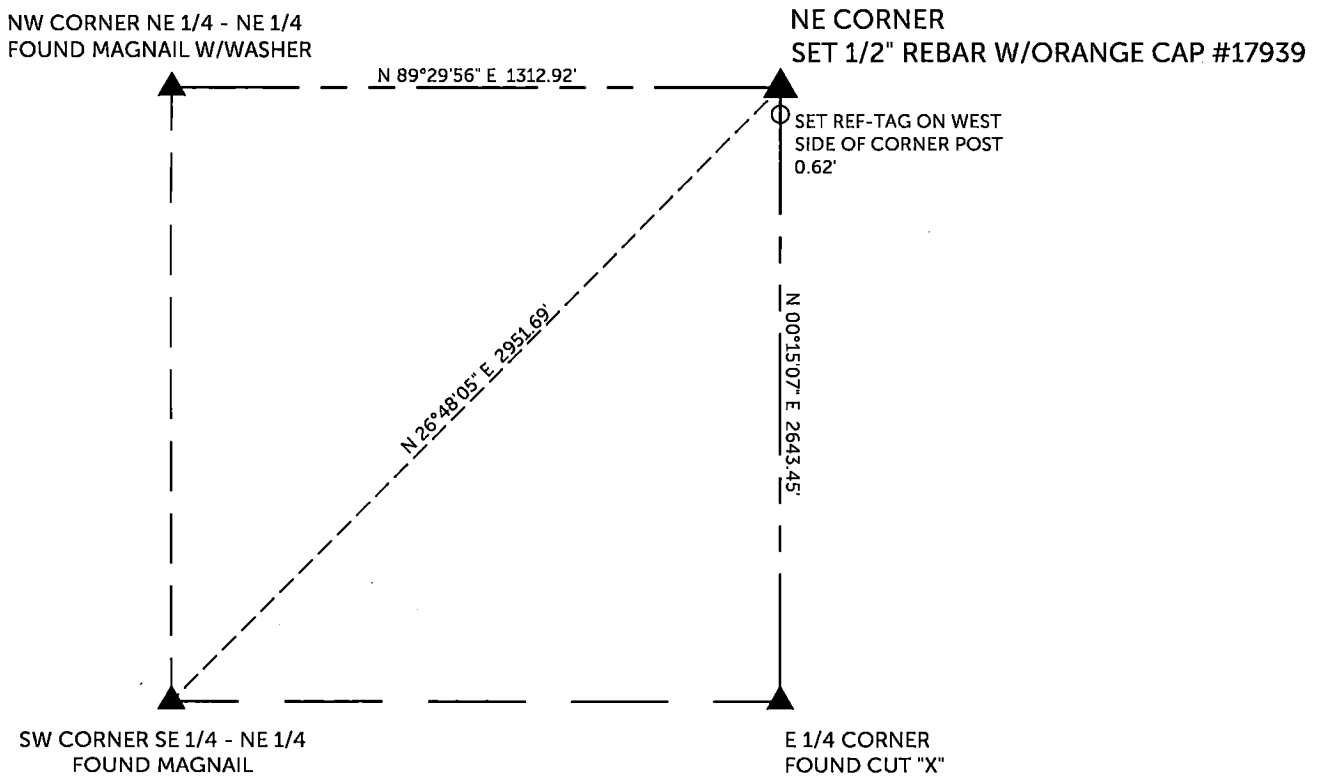

TIES ARE TO PLAT PARCEL 2024-41
IN SECTION 34, T 88 N, R 5 W

BURRINGTON GROUP, INC. PROJECT NO.

I HEREBY CERTIFY THAT THIS LAND SURVEYING DOCUMENT WAS PREPARED AND THE RELATED SURVEY WORK WAS PERFORMED BY ME OR UNDER MY DIRECT PERSONAL SUPERVISION AND THAT I AM A DULY LICENSED PROFESSIONAL LAND SURVEYOR UNDER THE LAWS OF THE STATE OF IOWA.

SEAL COVERS THIS SHEET ONLY

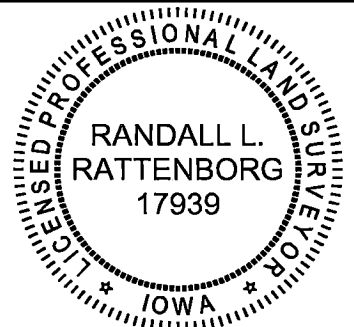

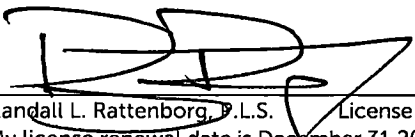
 6/25/2024
 Randall L. Rattenborg, P.L.S. License #17939 Date
 My license renewal date is December 31, 2025

List Corners to be Indexed: Section Township Range
 NE CORNER 34 T 88 N R 5 W



BURRINGTON GROUP, INC.

Civil Engineering | Land Surveying
105 W. Main Street Manchester, Iowa 52057