



Book 2024 Page 1425

Document 2024 1425 Type 06 007 Pages 1
Date 6/25/2024 Time 10:32:52AM
Rec Amt \$7.00

Daneen Schindler, RECORDER/REGISTRAR
DELAWARE COUNTY IOWA

Prepared by: SCHNEIDER Land Surveying and Planning, Inc. P.O. Box 128 Farley, Iowa 52046 563-744-3631

UNITED STATES PUBLIC LAND SURVEY CORNER CERTIFICATE OF

Land Survey Monuments situated in Section 5, Township 90 North, Range 4 West
of the Fifth Principal Meridian, Delaware County, Iowa.
Previously recorded _____
(NONE OF RECORD)

(BOOK, PAGE / INST. NO. / CABINET, SLIDE)

Monument Description and Remarks: THE SOUTHWEST CORNER OF THE NORTHWEST FRACTIONAL OF THE
NORTHEAST FRACTIONAL OF SECTION 5, WAS ESTABLISHED ON A STRAIGHT LINE FROM THE NORTH QUARTER CORNER TO THE
CENTER OF SAID SECTION AND USING OCCUPATIONAL EVIDENCE LOCATED TO THE NORTH, EAST, SOUTH AND WEST OF THE CORNER.

PLAN - VIEW

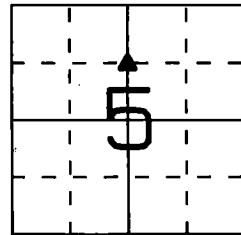

SW CORNER
NW FRL1/4, NE FRL1/4,
SEC. 5, T90N, R4W
SET 1/2" REBAR w/
YELLOW CAP #14417

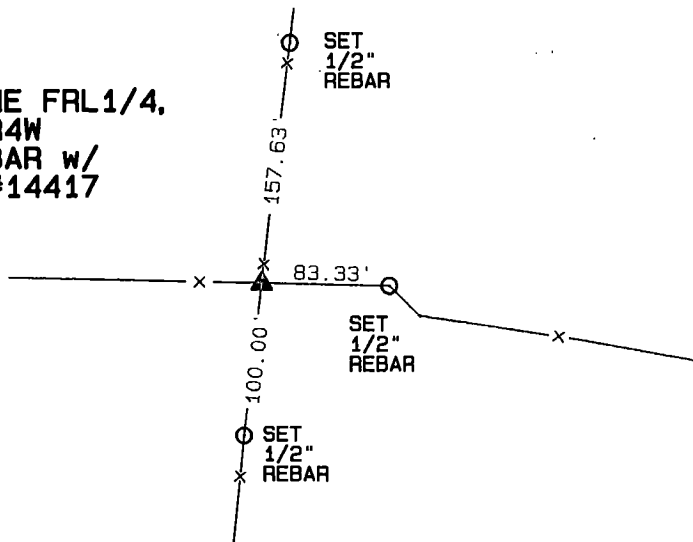

I hereby certify that this land surveying document was prepared and the related survey work was performed by me or under my direct personal supervision and that I am a duly licensed Land Surveyor under the laws of the State of Iowa.

David P. Schneider
David P. Schneider P.L.S. P14417 Date: 6/19/2024
My license renewal date is December 31, 2025.

Pages or sheets covered by this seal: THIS SHEET ONLY

List Corners to be Indexed

Corners	Section	Twp	Range
SW CORNER NW FRL1/4, NE FRL1/4	05	90N	4W

SCHNEIDER
Land Surveying & Planning, Inc.

P.O. Box 128 Farley, Iowa 52046
Ph. #563-744-3631 daves@yousq.net

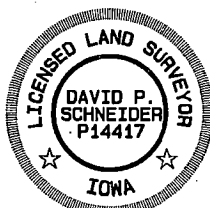

JOB NO. 2162